Congressman Joe Kennedy

Grants Assistance Information Newsletter

MASSACHUSETTS 4TH DISTRICT

July 2014

Part 2

G.A.I.N INDEX PART 2

Click on Index Links below to read summaries of the announcements by agency in this document. Once you reach the item, if you cannot open the links for further information, copy the selected URL website address into your browser.

Modified sections from previous listings are shown in a GREY background

Notices is Teal are items with immediate deadline dates.

Notices in Yellow are of special interest.

Notices is Green are items of special interest with immediate deadline dates.

Items in this type color are aimed at Small Businesses

Items in this type color have a Faith-Based Organization component

---

Institute of Museum and Library Services

Grants Overview

IMLS is on Facebook!

No notices of general interest this month

Modifications

Department of Interior

Grants and Contract Overview

Programs

National Park Service
National Maritime Heritage Grant Program

Modifications

Reminders

National Park Service
Land and Water Conservation Fund Outdoor Recreation Legacy Partnership Program Grant

Fish and Wildlife Service
Fiscal Year 2014 Recovery Implementation Fund Grant

Fish and Wildlife Service
Nature of Learning and Friends Grants

Fish and Wildlife Service
The Coastal Program Grant

Fish and Wildlife Service
Partners for Fish and Wildlife 2014 Grant

National Park Service
Land and Water Conservation Fund State and Local Assistance Program Grant

Fish and Wildlife Service
National Fish Passage Program
Modification 3

National Park Service
FY2013 THPO Historic Preservation Fund Grants in Aid
Modification 1

Department of Justice

Grants and Contract Overview

Programs

Office of Justice Programs
Office of Juvenile Justice Delinquency Prevention
OJJDP FY 2014 Family Drug Court Statewide System Reform Grant

Modifications

Reminders

Office of Justice Programs
Office of Juvenile Justice Delinquency Prevention
OJJDP FY 2014 Youth With Sexual Behavior Problems Program Grant

Office of Justice Programs
Office of Juvenile Justice Delinquency Prevention
OJJDP FY 2014 School Justice Collaboration Program: Keeping Kids in School and Out of Court Grant

---

Department of Labor

Grants and Contract General Overview

Programs

Modifications

Reminders

National Aeronautics and Space Administration

Research Grant and Contract General Overview

Programs

Modifications

National Archives and Records Administration

Grant Opportunities General Overview

National Endowment for the Arts

Grant Opportunities General Overview

Programs

Modifications

Reminders

NEA GAP: Art Works II, FY 2015 Grant

National Endowment for the Humanities

Grant Opportunities General Overview

Programs

Modifications

Reminders

Bridging Cultures at Community Colleges Grant

Museums, Libraries, and Cultural Organizations Grant

Summer Stipends Grant

Humanities Collections and Reference Resources Grant

NEH/DFG Bilateral Digital Humanities Program Grant

Fellowship Programs at Independent Research Institutions
Modification 1

National Science Foundation

Grant Opportunities General Overview

Research and Program Grants

Facilitating Research at Primarily Undergraduate Institutions: Grant

Modifications

Nuclear Regulatory Commission

U.S. Nuclear Regulatory Commission Funding Opportunity Announcement, Research Grant and Cooperative Agreement Program, fiscal year 2014
And Modification 1

U.S. Nuclear Regulatory Commission Funding Opportunity Announcement, Research Conference Grant and Cooperative Agreement Program, Fiscal Year 2014
And Modification 1

Small Business Administration

General Overview Finding Loans & Grants

Reminders

Small Business Development Centers Grant

Small Business Development Centers Grant

Upcoming Trainings

Links Specific to Massachusetts

State Department

General Overview and Resources for Program Administrators

Programs

Modifications

U.S. Department of Transportation

General Grant Program Overview

Modifications

Reminders

DOT/Federal Transit Administration
Section 5309 Bus and Bus Facilities, Ladders of Opportunity Program Grant

DOT Federal Aviation Administration
DOT - FAA Centers of Excellence
The FAA Center of Excellence (COE) for Unmanned Aircraft Systems Grant

DOT Federal Aviation Administration
DOT - FAA Aviation Research Grants
FAA Aviation Research and Development Grants
Modification 1

Department of the Treasury

No notices of interest this month

Modifications

US Agency for International Development

General Funding Opportunity Overview

Programs

Modifications

Department of Veterans Affairs

Reminders

General Notice

The Small Business Innovative Research Program - SBIR Program

---

Institute of Museum and Library Services

www.imls.gov

To search for awards see chart below:
Also, take advantage of the information with these links:

- **Available Grants**
  - By Grant Name
  - By Institution Type
  - By Project Type
- Eligibility Criteria
- Sample Applications
- Grants.gov

- Program Guidelines
- After You Apply
- Outcome Based Evaluation

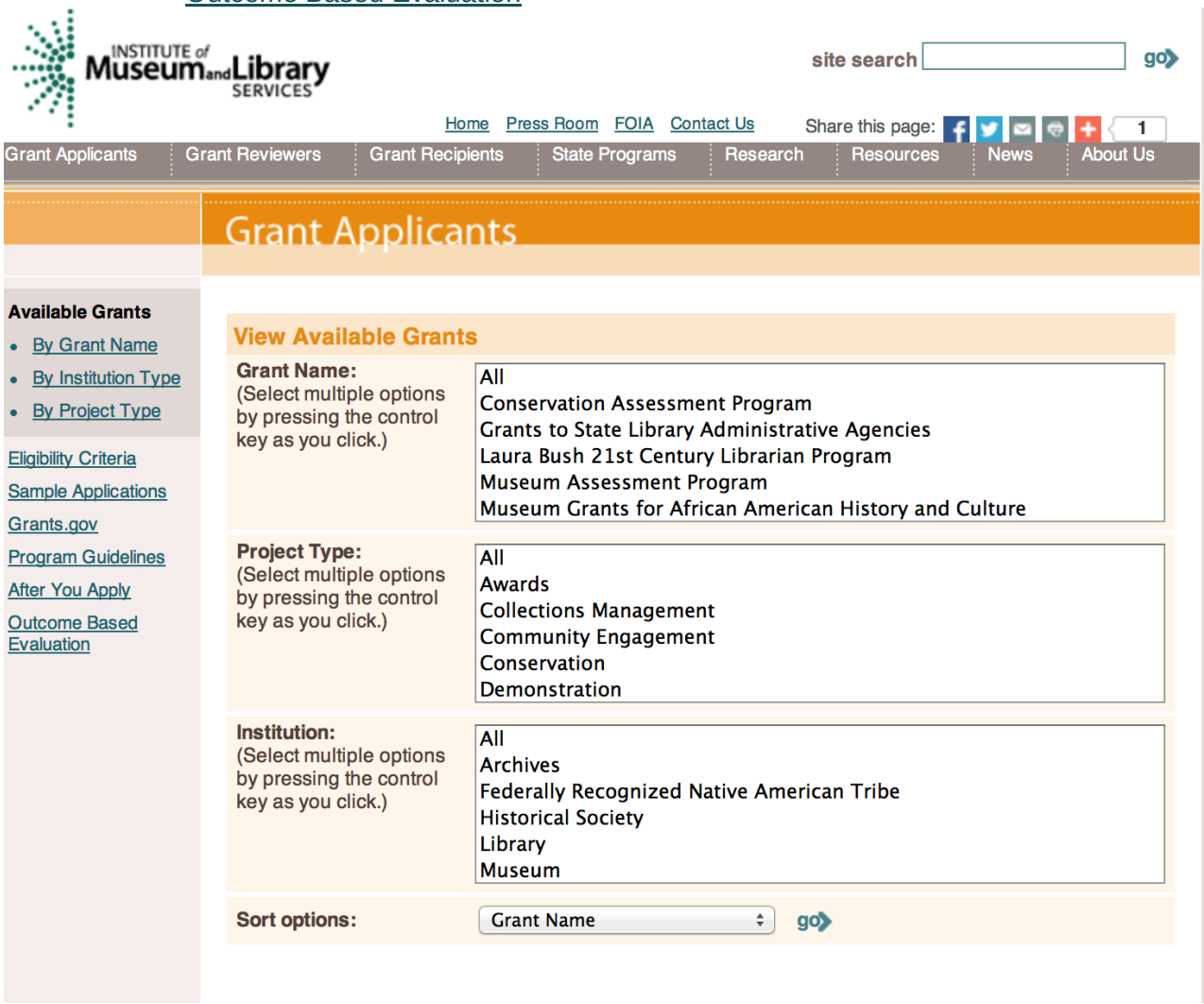

http://www.imls.gov/applicants/available_grants.aspx

Each grant program has specific eligibility requirements. The links below provide general eligibility criteria for museums, libraries, and tribal organizations, but please note that additional organizations may be eligible for grants under certain programs. Additionally, ineligible organizations may still be able to participate in grant programs through partnerships with eligible organizations. Please click on the links below to see general criteria and review Applications and Guidelines for specific information.

Museums Libraries Tribal Organizations

National Leadership Grants for Libraries
February 1, 2014

Project Types: Collections Management, Community Engagement, Demonstration, Digital Collections/Tools, Formal Education, Informal Learning, Partnerships, Public Programs, Research
Institutions: Archives, Federally Recognized Native American Tribe, Historical Society, Library, Nonprofits that serve Native Hawaiians, Professional Association, Public or Private Non-profit Institutions of Higher Education, Regional Organization, State Library Administrative Agency, State or Local Government

Check out IMLS's new Facebook page at:
https://www.facebook.com/USIMLS

Modifications:

Department of the Interior
Working with Interior

The Interior Department provides assistance to the public, local governments and businesses through a number of programs. For a general overview see:
http://www.doi.gov/index.cfm

Businesses should go to: http://www.doi.gov/businesses/index.cfm

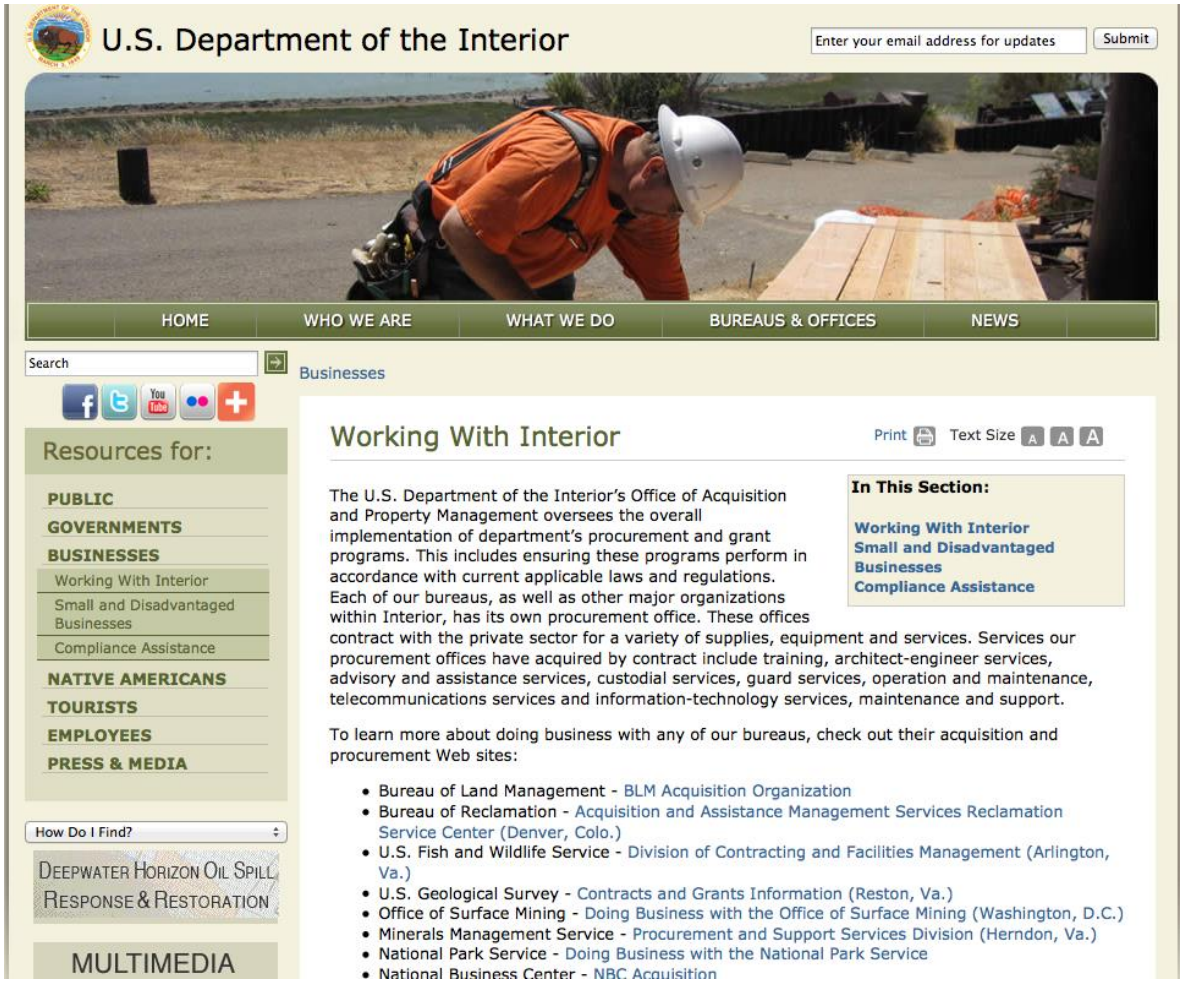

http://www.doi.gov/businesses/working-with-interior.cfm

Programs:

National Park Service
National Maritime Heritage Grant Program

Document Type:	Grants Notice
Funding Opportunity Number:	P14AS00161
Funding Opportunity Title:	National Maritime Heritage Grant Program
Opportunity Category:	Discretionary
Funding Instrument Type:	Grant
Category of Funding Activity:	Other (see text field entitled "Explanation of Other Category of Funding Activity" for clarification)
Category Explanation:	Historic Preservation
Expected Number of Awards:	

CFDA Number(s):	15.946 -- Cultural Resources Management
Cost Sharing or Matching Requirement:	No
Posted Date:	Jul 2, 2014
Creation Date:	Jul 2, 2014
Original Closing Date for Applications:	Sep 23, 2014
Current Closing Date for Applications:	Sep 23, 2014
Archive Date:	Dec 31, 2014
Estimated Total Program Funding:	$1,700,000
Award Ceiling:	$200,000
Award Floor:	$25,000
Eligible Applicants:	Native American tribal governments (Federally recognized) City or township governments Nonprofits having a 501(c)(3) status with the IRS, other than institutions of higher education County governments State governments
Agency Name:	National Park Service
Description:	Approximately $1.7 million in National Maritime Heritage Grants for education or preservation projects are available for 2014. Proposals for grants will be accepted from June 23 until September 23, 2014. Education projects can request $25,000-50,000 and preservation projects can request $50,000-200,000. Funding for Maritime Heritage Grants is competitive. Project grants are administered through the Maritime Heritage Program and State Historic Preservation Offices (SHPOs).
Link to Additional Information:	http://www.nps.gov/maritime/grants/2014.htm
Contact Information:	If you have difficulty accessing the full announcement electronically, please contact: Kelly Spradley-Kurowski, Historian, 202-354-2266 kelly_spradley-kurowski@nps.gov kelly_spradley-kurowski@nps.gov

http://www.grants.gov/web/grants/view-opportunity.html?oppId=258860

Modifications:

Reminders:

National Park Service
Land and Water Conservation Fund Outdoor Recreation Legacy Partnership Program Grant

Document Type:	Grants Notice
Funding Opportunity Number:	P14AS00134
Funding Opportunity Title:	Land and Water Conservation Fund Outdoor Recreation Legacy Partnership Program
Opportunity Category:	Discretionary
Funding Instrument Type:	Grant
Category of Funding Activity:	Environment Natural Resources Other (see text field entitled "Explanation of Other Category of Funding Activity" for clarification)
Category Explanation:	Outdoor recreation
Expected Number of Awards:	
CFDA Number(s):	15.916 -- Outdoor Recreation Acquisition, Development and Planning
Cost Sharing or Matching Requirement:	Yes
Posted Date:	Jun 13, 2014
Creation Date:	Jun 13, 2014
Original Closing Date for Applications:	Aug 15, 2014
Current Closing Date for Applications:	Aug 15, 2014
Archive Date:	Aug 29, 2014
Estimated Total Program Funding:	$3,000,000
Award Ceiling:	$500,000
Award Floor:	$250,000
Eligible Applicants:	Special district governments City or township governments County governments State governments Native American tribal governments (Federally recognized)
Agency Name:	National Park Service
Description:	The National Park Service State and Local Assistance Division announces the availability of $3

	million set aside in FY 2014 appropriations for Land and Water Conservation Fund State Assistance grants for a new nationally competitive grant program. Eligible U.S. state and local government agencies and federally recognized Indian tribes are invited to submit proposals for matching grants to support projects that would acquire or develop public land for outdoor recreation purposes located within or serving jurisdictions with a population of 50,000 or more people that are densely settled.
Link to Additional Information:	Grants.gov
Contact Information:	If you have difficulty accessing the full announcement electronically, please contact: Elisabeth Morgan Fondriest, Recreation Grant Programs Chief, 202-354-6916 Elisabeth_Fondriest@nps.gov Elisabeth_Fondriest@nps.gov

http://www.grants.gov/web/grants/view-opportunity.html?oppId=257670

Fish and Wildlife Service
Fiscal Year 2014 Recovery Implementation Fund Grant

Document Type:	Grants Notice
Funding Opportunity Number:	F14AS00134
Funding Opportunity Title:	Fiscal Year 2014 Recovery Implementation Fund
Opportunity Category:	Discretionary
Funding Instrument Type:	Cooperative Agreement Grant Procurement Contract
Category of Funding Activity:	Environment Natural Resources
Category Explanation:	
Expected Number of Awards:	
CFDA Number(s):	15.657 -- Endangered Species Conservation - Recovery

	Implementation Funds
Cost Sharing or Matching Requirement:	No
Posted Date:	Apr 1, 2014
Creation Date:	Apr 1, 2014
Original Closing Date for Applications:	Jul 31, 2014 Applications are due by July 31, 2014. However, you may submit applications throughout the year. Consideration of applications ultimately will be based on the FWS budget cycle.
Current Closing Date for Applications:	Jul 31, 2014 Applications are due by July 31, 2014. However, you may submit applications throughout the year. Consideration of applications ultimately will be based on the FWS budget cycle.
Archive Date:	Oct 1, 2014
Eligible Applicants:	Unrestricted (i.e., open to any type of entity above), subject to any clarification in text field entitled "Additional Information on Eligibility"
Additional Information on Eligibility:	Applicants must have a demonstrated knowledge and understanding of the biology of the involved endangered or threatened species in the United States and their ecosystem, including preferably having worked with the species in the field and holding a currently valid Endangered Species Act permit, issued by the FWS, authorizing them to work with these species (or that have previously held a permit to do so). If funding is awarded, applicants that do not currently hold a valid permit for the proposed activity may need to apply for and obtain a permit (http://www.fws.gov/endangered/permits/index.html) before beginning the proposed activity. FWS Regional (or Field Office) contacts will discuss potential proposals with interested parties if needed, and review eligible applications. The FWS Regional Office will refer interested parties to

the appropriate FWS Field Office for further consideration as appropriate. For potential proposals submitted directly to the Field Office, the Field Office will conduct the proposal review and selection process. A list of FWS Regional Office contacts is available in the Full Announcement under section VII. Agency Contacts.

Agency Name: Fish and Wildlife Service

Description: The FWS Ecological Services Program provides Federal financial assistance on a competitive basis to States, other Federal agencies, landowners, educators, non-profit organizations, researchers, and other partners to secure information about endangered, threatened or candidate species, to aid in the recovery of these species, to avert listing of species pursuant to the Endangered Species Act, and to help conserve the ecosystems upon which these species depend. The FWS and National Marine Fisheries Service (NMFS), which is part of the Department of Commerce's NOAA Fisheries office, share Endangered Species Act responsibilities for several species such as sea turtles. We have responsibility for sea turtles when they are on land, and NMFS has responsibility for sea turtles when they are in the water. Projects for NMFS-managed species are not included in this funding opportunity. This Recovery Implementation funding opportunity is intended for projects that will contribute to the recovery of FWS-managed endangered and threatened species in the United States, and is limited to projects carrying out actions described in a species approved recovery plan, in the implementation schedule of a species¿ approved recovery plan, actions

	recommended in a completed 5-year status review of the species or in a spotlight species action plan, or projects documenting species response to climate change. For example: securing scientific information about endangered or threatened species, implementing restoration actions that will lead to delisting of a species, help prevent extinction of a species, or aid in the recovery of a species. Projects that address species response to climate change will receive additional consideration.
Link to Additional Information:	Please visit http://www.grants.gov/ and search for CFDA Number 15.657 for the full announcement
Contact Information:	If you have difficulty accessing the full announcement electronically, please contact: Kelly Niland, Grants Manager, 703-358-2492 Kelly_Niland@fws.gov Kelly_Niland@fws.gov

http://www.grants.gov/web/grants/view-opportunity.html?oppId=253309

Fish and Wildlife Service
Nature of Learning and Friends Grants

Document Type:	Grants Notice
Funding Opportunity Number:	F14AS00079
Funding Opportunity Title:	Nature of Learning and Friends Grants
Opportunity Category:	Discretionary
Funding Instrument Type:	Cooperative Agreement
Category of Funding Activity:	Education
Category Explanation:	
Expected Number of Awards:	500
CFDA Number(s):	15.654 -- Visitor Facility Enhancements - Refuges and Wildlife
Cost Sharing or Matching Requirement:	Yes
Posted Date:	Feb 7, 2014
Creation Date:	Feb 7, 2014

Original Closing Date for Applications:	The performance of this Funding Opportunity is through December 31, 2018.
Current Closing Date for Applications:	The performance of this Funding Opportunity is through December 31, 2018.
Archive Date:	Jan 31, 2018
Estimated Total Program Funding:	$153,000
Award Ceiling:	$153,000
Award Floor:	$153,000
Eligible Applicants:	Nonprofits that do not have a 501(c)(3) status with the IRS, other than institutions of higher education
Agency Name:	Fish and Wildlife Service
Description:	A steering committee comprised of Fish and Wildlife Service and National Fish and Wildlife Foundation staff provide oversight of the Natural of Learning and Friends programs. The committee collaboratively works to request and select proposals for grants. This partnership has involved jointly soliciting and process proposals, hosting program web pages, and dedicating staff to evaluate and select projects.
Link to Additional Information:	
Contact Information:	If you have difficulty accessing the full announcement electronically, please contact: Gerri Watkins Management Analyst Phone 703-358-2101 gerri_watkins@fws.,gov

http://www.grants.gov/web/grants/view-opportunity.html?oppId=251085

Fish and Wildlife Service
The Coastal Program Grant

Document Type:	Grants Notice
Funding Opportunity Number:	F14AS00018
Funding Opportunity Title:	Coastal Program
Opportunity Category:	Discretionary
Funding Instrument Type:	Cooperative Agreement

Category of Funding Activity:	Environment Natural Resources
Category Explanation:	
Expected Number of Awards:	500
CFDA Number(s):	15.630 -- Coastal Program
Cost Sharing or Matching Requirement:	No
Posted Date:	Nov 5, 2013
Creation Date:	Nov 8, 2013
Original Closing Date for Applications:	Sep 30, 2014
Current Closing Date for Applications:	Sep 30, 2014
Archive Date:	Oct 5, 2014
Estimated Total Program Funding:	$6,000,000
Award Ceiling:	$500,000
Award Floor:	$0
Eligible Applicants:	City or township governments Native American tribal governments (Federally recognized) Native American tribal organizations (other than Federally recognized tribal governments) State governments Nonprofits having a 501(c)(3) status with the IRS, other than institutions of higher education Individuals County governments Special district governments Public and State controlled institutions of higher education Nonprofits that do not have a 501(c)(3) status with the IRS, other than institutions of higher education Private institutions of higher education Small businesses For profit organizations other than small businesses
Agency Name:	Fish and Wildlife Service
Description:	The Coastal Program is a voluntary, incentive-based program that provides direct technical assistance and financial assistance in the form of cooperative agreements to coastal communities and landowners to restore and protect fish and wildlife habitat on public and private lands. Coastal Program staff coordinate with project partners, stakeholders and other Service programs to identify geographic focus areas and develop habitat conservation priorities within these focus areas. Geographic focus areas are

where the Coastal Program directs resources to conserve habitat for federal trust species. Project work plans are developed strategically, in coordination with partners, and with substantial involvement from Service field staff. Projects must advance our mission, promote biological diversity, and be based upon sound scientific biological principles. Program strategic plans inform the types of projects funded under this opportunity. Applicants seeking funding under this program should review the program strategic plan and also contact the regional Coastal Program office prior to submitting an application for funding.

Link to Additional Information: Click on Full Announcement icon at top of page to access complete Notice of Funding Availability

Contact Information: If you have difficulty accessing the full announcement electronically, please contact:

Gerri Watkins, Management Analyst
Gerri_Watkins@fws.gov
Gerri_Watkins@fws.gov

http://www.grants.gov/web/grants/view-opportunity.html?oppId=246793

Fish and Wildlife Service
Partners for Fish and Wildlife 2014 Grant

Document Type:	Grants Notice
Funding Opportunity Number:	F14AS00015
Funding Opportunity Title:	Partners for Fish and Wildlife 2014
Opportunity Category:	Discretionary
Funding Instrument Type:	Cooperative Agreement
Category of Funding Activity:	Environment Natural Resources
Category Explanation:	
Expected Number of Awards:	5000
CFDA Number(s):	15.631 -- Partners for Fish and Wildlife
Cost Sharing or Matching Requirement:	No
Posted Date:	Nov 5, 2013
Creation Date:	Nov 5, 2013
Original Closing Date for Applications:	Applications will due a least 30 days before the end of FY14
Current Closing Date for Applications:	Applications will due a least 30 days

	before the end of FY14
Archive Date:	Oct 1, 2014
Estimated Total Program Funding:	$22,000,000
Award Ceiling:	$500,000
Award Floor:	$0
Eligible Applicants:	Individuals Nonprofits that do not have a 501(c)(3) status with the IRS, other than institutions of higher education Small businesses Public and State controlled institutions of higher education State governments Native American tribal organizations (other than Federally recognized tribal governments) County governments Nonprofits having a 501(c)(3) status with the IRS, other than institutions of higher education Private institutions of higher education For profit organizations other than small businesses Native American tribal governments (Federally recognized) City or township governments
Agency Name:	Fish and Wildlife Service
Description:	The Partners for Fish and Wildlife (PFW) Program is a voluntary, incentive-based program that provides direct technical assistance and financial assistance in the form of cooperative agreements to private landowners to restore and conserve fish and wildlife habitat for the benefit of federal trust resources. The PFW Program is delivered through more than 250 full-time staff, active in all 50 States and territories. Partners for Fish and Wildlife Program staff coordinate with project partners, stakeholders, and other Fish and Wildlife Service (Service) programs to identify geographic focus areas and develop habitat conservation priorities within these focus areas. Geographic focus areas are where the PFW Program

	directs resources to conserve habitat for federal trust species. Project work plans are developed strategically, in coordination with partners, and with substantial involvement from Service field staff. Projects must advance our mission, promote biological diversity, and be based upon sound scientific biological principles. Program strategic plans inform the types of projects funded under this opportunity. Applications seeking funding under this program should review the program strategic plan and also contact the regional PFW Program office prior to submitting an application for funding.
Link to Additional Information:	http://www.grants.gov
Contact Information:	If you have difficulty accessing the full announcement electronically, please contact: Gerri Watkins, Management Analyst, 703-358-2101 Gerri_Watkins@fws.gov Gerri_Watkins@fws.gov

http://www.grants.gov/web/grants/view-opportunity.html?oppId=246673

National Park Service
Land and Water Conservation Fund State and Local Assistance Program Grant

Document Type:	Grants Notice
Funding Opportunity Number:	P14AS00001
Funding Opportunity Title:	Land and Water Conservation Fund State and Local Assistance Program
Opportunity Category:	Discretionary
Funding Instrument Type:	Grant
Category of Funding Activity:	Environment Natural Resources Other (see text field entitled "Explanation of Other Category of Funding Activity" for clarification)
Category Explanation:	Outdoor recreation
Expected Number of Awards:	300
CFDA Number(s):	15.916 -- Outdoor Recreation

	Acquisition, Development and Planning
Cost Sharing or Matching Requirement:	Yes
Posted Date:	Dec 11, 2013
Creation Date:	Dec 10, 2013
Original Closing Date for Applications:	Aug 22, 2014 Applications must have been reviewed and cleared for final submission for award processing.
Current Closing Date for Applications:	Aug 22, 2014 Applications must have been reviewed and cleared for final submission for award processing.
Archive Date:	Sep 30, 2014
Estimated Total Program Funding:	$50,000,000
Award Ceiling:	$3,000,000
Award Floor:	$5,000
Eligible Applicants:	State governments
Agency Name:	National Park Service
Description:	The National Park Service provides matching grants to states and through states to local governments for the acquisition and development of land and water for outdoor recreation purposes.
Link to Additional Information:	http://www.grants.gov
Contact Information:	If you have difficulty accessing the full announcement electronically, please contact: Elisabeth Morgan, 202-354-6916 Elisabeth_Fondriest@nps.gov Elisabeth_Fondriest@nps.gov

http://www.grants.gov/web/grants/view-opportunity.html?oppId=249083

Fish and Wildlife Service
National Fish Passage Program
Modification 3

Document Type:	Modification to Previous Grants Notice
Funding Opportunity Number:	FWS-NFPP-FY11
Opportunity Category:	Discretionary
Posted Date:	Nov 08, 2010
Creation Date:	Feb 25, 2013

Original Closing Date for Applications:	Sep 30, 2012
Current Closing Date for Applications:	Sep 30, 2014
Archive Date:	Oct 30, 2014
Funding Instrument Type:	Cooperative Agreement
Category of Funding Activity:	Environment
Category Explanation:	
Expected Number of Awards:	80
Estimated Total Program Funding:	$11,000,000
Award Ceiling:	$500,000
Award Floor:	$200
CFDA Number(s):	15.608 -- Fish and Wildlife Management Assistance
Cost Sharing or Matching Requirement:	Yes

Eligible Applicants

City or township governments

Additional Information on Eligibility:

Agency Name

Fish and Wildlife Service

Description

The U.S. Fish and Wildlife Service (Service) Fisheries Program's National Fish Passage Program is a voluntary, non-regulatory conservation assistance program that provides financial and technical assistance to remove or bypass artificial barriers that impede the movement of fish and other aquatic species and contribute to their decline. The National Fish Passage Program received $11.0 million of operational funds to implement the program in Fiscal Years 2011. The Service will implement fish passage improvement-based, cost-shared projects to protect, restore, or enhance habitats that support fish and other aquatic species and their populations. All or a portion of project funds may be transferred to partner organizations through cooperative agreements if the Service lacks the capability to implement a project. To determine eligibility of a specific project contact the REGIONAL COORDINATOR in your area. A list of Coordinators and their responsible geographical areas is attached to this announcement under the APPLICATION INSTRUCTIONS.

Link to Additional Information

If you have difficulty accessing the full announcement electronically, please contact:

Susan E. Wells
Fish & Wildlife Biologist
susan_wells@fws.gov

Synopsis Modification History

The following files represent the modifications to this synopsis with the changes noted within the documents. The list of files is arranged from newest to oldest with the

newest file representing the current synopsis. Changed sections from the previous document are shown in a light grey background.

File Name	Date
Modification #2	Feb 07, 2012
Modification #1	Nov 08, 2010
Original Synopsis	Nov 08, 2010

http://www.grants.gov/web/grants/view-opportunity.html?oppId=58661

National Park Service
FY2013 THPO Historic Preservation Fund Grants in Aid
Modification 1

Document Type:	Modification to Previous Grants Notice
Funding Opportunity Number:	P13AS00003
Opportunity Category:	Discretionary
Posted Date:	Feb 05, 2013
Creation Date:	Feb 05, 2013
Original Closing Date for Applications:	Sep 30, 2014
Current Closing Date for Applications:	Sep 30, 2014
Archive Date:	
Funding Instrument Type:	Grant
Category of Funding Activity:	Other (see text field entitled "Explanation of Other Category of Funding Activity" for clarification)
Category Explanation:	Cultural and Historic Preservation
Expected Number of Awards:	143
Estimated Total Program Funding:	$8,500,000
Award Ceiling:	$0
Award Floor:	$0
CFDA Number(s):	15.904 -- Historic Preservation Fund Grants-In-Aid
Cost Sharing or Matching Requirement:	No

Eligible Applicants

Native American tribal governments (Federally recognized)

Additional Information on Eligibility:

Agency Name

National Park Service

Description

To provide formula grants to Tribal Historic Preservation Offices (THPO) for the identification, evaluation, and cultural and historical preservation by such means as survey, education, archeology, planning, and technical assistance. To assist THPOs in carrying out responsibilities as stated under the National Historic Preservation Act of 1966, as amended through 2006.

Link to Additional Information

http://www.nps.gov/history/thpo/grant_application.html

If you have difficulty accessing the full announcement electronically, please contact:

VIRGINIA CARTER, 202-513-7233
ginger_carter@nps.gov

Synopsis Modification History

The following files represent the modifications to this synopsis with the changes noted within the documents. The list of files is arranged from newest to oldest with the newest file representing the current synopsis. Changed sections from the previous document are shown in a light grey background.

File Name	Date
Original Synopsis	Feb 05, 2013

http://www.grants.gov/web/grants/view-opportunity.html?oppId=219094

Department of Justice

http://www.justice.gov/business/

Grants and Contract Overview

The Department offers funding opportunities to conduct research, to support law enforcement activities in state and local jurisdictions, to provide training and technical assistance, and to implement programs that improve the criminal justice system.

The DOJ agencies listed below also have sites that provide grant information specific to that agency. Examples of what can be found on these sites are programs, funding opportunities, application assistance, and other useful information.

- Bureau of Justice Assistance (BJA)
- Bureau of Justice Statistics (BJS)
- National Criminal Justice Reference Service (NCJRS)
- National Institute of Justice (NIJ)
- Office of Juvenile Justice and Delinquency Prevention (OJJDP)
- Office of Sex Offender Sentencing, Monitoring, Apprehending, Registering, and Tracking (SMART)
- Office for Victims of Crime (OVC)

Programs:

Office of Justice Programs
Office of Juvenile Justice Delinquency Prevention
OJJDP FY 2014 Enhancements to Juvenile Drug Courts Grant

Document Type:	Grants Notice
Funding Opportunity Number:	OJJDP-2014-3951
Funding Opportunity Title:	OJJDP FY 2014 Enhancements to Juvenile Drug Courts
Opportunity Category:	Discretionary
Funding Instrument Type:	Grant
Category of Funding Activity:	Law, Justice and Legal Services
Category Explanation:	
Expected Number of Awards:	8
CFDA Number(s):	16.585 -- Drug Court Discretionary Grant Program
Cost Sharing or Matching Requirement:	Yes
Posted Date:	Jun 23, 2014
Creation Date:	Jun 23, 2014
Original Closing Date for Applications:	Jul 23, 2014
Current Closing Date for Applications:	Jul 23, 2014
Archive Date:	Aug 22, 2014
Estimated Total Program Funding:	
Award Ceiling:	$500,000
Eligible Applicants:	Others (see text field entitled "Additional Information on Eligibility" for clarification) County governments City or township governments State governments Native American tribal governments (Federally recognized)
Additional Information on Eligibility:	Applicants are limited to states, state courts, local courts, units of local government, and Indian tribal governments acting directly or through agreement with other public or private entities. Applicants must have an operating juvenile drug court. If a subunit of government (e.g. county probation department,

district attorney's office, or pretrial services agency) wishes to apply, the authorized representative must designate that applicant for purposes of applying for this grant. For example, the county executive may designate the county probation or county district attorney's office as its representative for the purpose of applying for this grant. In such cases, the applicant must submit an authorization letter. OJJDP welcomes applications that involve two or more entities; however, one eligible entity must be the applicant and the others must be proposed as subrecipients. The applicant must be the entity with primary responsibility for conducting and leading the juvenile drug court. OJJDP may elect to make awards for applications submitted under this solicitation in future fiscal years, dependent on the merit of the applications and on the availability of appropriations.

Agency Name: Office of Juvenile Justice Delinquency Prevention

Description: The Office of Juvenile Justice and Delinquency Prevention (OJJDP) envisions a nation where our children are healthy, educated, and free from violence. If they come into contact with the juvenile justice system, the contact should be rare, fair and beneficial to them. To fulfill this vision, OJJDP will make awards to currently operating juvenile drug courts to enhance their capacity and the services they provide. A juvenile drug court provides comprehensive, developmentally appropriate, community-based services for youth who come in contact with the juvenile justice system due to alcohol or other drug use. This program is authorized pursuant to 42

	U.S.C. 3797u, et seq.
Link to Additional Information:	Full Announcement
Contact Information:	If you have difficulty accessing the full announcement electronically, please contact: For assistance with any requirements of this solicitation, contact the Justice Information Center (JIC) at 1-877-927-5657, via e-mail to JIC@telesishq.com, or by live Web chat. JIC hours of operation are 8:30 a.m. to 5:00 p.m. eastern time, Monday through Friday, and 8:30 a.m. to 8:00 p.m. eastern time on the solicitation close date. E-mail

http://www.grants.gov/web/grants/view-opportunity.html?oppId=258373

Modifications:

Reminders:

Office of Justice Programs
Office of Juvenile Justice Delinquency Prevention
OJJDP FY 2014 Youth With Sexual Behavior Problems Program Grant

Document Type:	Grants Notice
Funding Opportunity Number:	OJJDP-2014-3818
Funding Opportunity Title:	OJJDP FY 2014 Youth With Sexual Behavior Problems Program
Opportunity Category:	Discretionary
Funding Instrument Type:	Grant
Category of Funding Activity:	Law, Justice and Legal Services
Category Explanation:	
Expected Number of Awards:	
CFDA Number(s):	16.543 -- Missing Children's Assistance
Cost Sharing or Matching Requirement:	No
Posted Date:	May 19, 2014
Creation Date:	May 19, 2014
Original Closing Date for Applications:	Jul 17, 2014
Current Closing Date for Applications:	Jul 17, 2014
Archive Date:	Aug 16, 2014

Estimated Total Program Funding:	
Award Ceiling:	$400,000
Award Floor:	$0
Eligible Applicants:	State governments Private institutions of higher education Native American tribal governments (Federally recognized) City or township governments Public and State controlled institutions of higher education For profit organizations other than small businesses County governments Small businesses Nonprofits having a 501(c)(3) status with the IRS, other than institutions of higher education
Additional Information on Eligibility:	There are two categories of funding available as a part of this solicitation. Category 1: Nontribal Project Sites. Eligible applicants are limited to states and territories, units of local government, and nonprofit and for-profit organizations. Category 2: Tribal Project Sites. Eligible applicants are limited to federally recognized tribal governments, (as determined by the Secretary of the Interior) and tribal nonprofit and for-profit organizations. For-profit organizations must agree to forgo any profit or management fee. OJJDP welcomes applications for either category that involve two or more entities; however, one eligible entity must be the applicant and the others must be proposed as subrecipients. The applicant must be the entity with primary responsibility for conducting and leading the program. OJJDP may elect to make awards for applications submitted under this solicitation in future fiscal years, dependent on the merit of the applications and on the availability

of appropriations.

Agency Name: Office of Juvenile Justice Delinquency Prevention

Description: This program will fund agencies that utilize a comprehensive, multidisciplinary approach to provide intervention and supervision services for youth with sexual behavior problems and treatment services for their child victims and families. Award recipients will target for services youth with sexual behavior problems, their child victim(s), and parents/caregivers. Youth participating in this program must undergo a mental health evaluation to determine if they are amenable to community-based treatment and intervention. Targeted youth offenders should have no prior history of court involvement for sexual misconduct. There are two categories for this solicitation: Category 1: Nontribal Project Sites and Category 2: Tribal Project Sites. This program represents a collaboration between OJJDP and OJP's Office of Sex Offender Sentencing, Monitoring, Apprehending, Registering, and Tracking (SMART) and is authorized by the Department of Justice Appropriations Act, 2014, P.L. 113-76, 128 Stat. 5, 63-65.

Link to Additional Information: Full Announcement

Contact Information: If you have difficulty accessing the full announcement electronically, please contact:

the Justice Information Center (JIC) at 1 877 927 5657, via e-mail to JIC@telesishq.com, or by live Web chat. JIC hours of operation are 8:30 a.m. to 5:00 p.m. eastern time, Monday through Friday, and 8:30 a.m. to 8:00 p.m. eastern time on the

solicitation close date.
E-mail

http://www.grants.gov/web/grants/view-opportunity.html?oppId=255504

Office of Justice Programs
Office of Juvenile Justice Delinquency Prevention
OJJDP FY 2014 School Justice Collaboration Program: Keeping Kids in School and Out of Court Grant
And Modification 1

Document Type:	Grants Notice
Funding Opportunity Number:	OJJDP-2014-3929
Funding Opportunity Title:	OJJDP FY 2014 School Justice Collaboration Program: Keeping Kids in School and Out of Court
Opportunity Category:	Discretionary
Funding Instrument Type:	Cooperative Agreement
Category of Funding Activity:	Law, Justice and Legal Services
Category Explanation:	
Expected Number of Awards:	5
CFDA Number(s):	16.829 -- Juvenile Justice Education Collaboration Assistance
Cost Sharing or Matching Requirement:	No
Posted Date:	May 20, 2014
Creation Date:	May 21, 2014
Original Closing Date for Applications:	Jul 7, 2014
Current Closing Date for Applications:	Jul 21, 2014
Archive Date:	Aug 6, 2014
Estimated Total Program Funding:	
Award Ceiling:	$2,000,000
Eligible Applicants:	Others (see text field entitled "Additional Information on Eligibility" for clarification)
Additional Information on Eligibility:	This initiative includes two categories, and the eligibility differs for each component: • Category 1: Local School Justice Collaboration Program. Applicants are limited to local juvenile and family courts (including rural and tribal juvenile and family courts) that can verify that they have a partnership—with a local education agency (LEA) that has applied to the Department of Education's School Climate

Transformation Grants-LEA (SCTG) and the Substance Abuse and Mental Health Services Administration Now Is the Time Project AWARE–LEA program. Additionally, applicants must partner with local law enforcement (via subgrants) as part of their collaborative effort. To meet these eligibility criteria, applicants to this solicitation must provide a letter of commitment or agreement, as described on page 17, and the Grants.gov tracking numbers for the SCTG and Project AWARE grant programs applications. Awards under this category may be made only to juvenile and family courts in communities that have been awarded Department of Education School Climate Transformation Grants, as required under paragraph (3)(D) under the Juvenile Justice heading in the Department of Justice Appropriations Act, 2014, P.L. 113-76, 128 Stat. 5, 64-65. A factor that will be considered in selection is whether an application also provides a plan to collaborate with the LEA on SAMHSA's Now Is The Time Project AWARE-LEA program. • Category 2: School Justice Collaboration Program National Training and Technical Assistance. Applicants are limited to nonprofit and for-profit organizations (including tribal nonprofit and for-profit organizations) and institutions of higher education (including tribal institutions of higher education). For-profit organizations must agree to forgo any profit or management fee.

Agency Name: Office of Juvenile Justice Delinquency Prevention

Description: The Office of Juvenile Justice and Delinquency Prevention (OJJDP)

envisions a nation where our children are healthy, educated, and free from violence. If they come into contact with the juvenile justice system, the contact should be rare, fair, and beneficial to them. To meet this vision, OJJDP is partnering with the Department of Education and Substance Abuse and Mental Health Services Administration (SAMHSA) to implement a multidisciplinary initiative to improve school climates, respond early and appropriately to student mental health and behavioral needs, avoid referring students to law enforcement and juvenile justice as a disciplinary response, and facilitate a proactive and supportive school reentry process in the rare instances in which a youth is referred. The larger goal of this program is to enhance collaboration and coordination among schools, mental and behavioral health specialists, law enforcement, and juvenile justice officials at the local level to ensure adults have the support, training, and a shared framework to help students succeed in school and prevent negative outcomes for youth and communities. This program is authorized pursuant to paragraph (3)(D) under the Juvenile Justice heading in the Department of Justice Appropriations Act, 2014, P.L. 113-76, 128 Stat. 5, 64-65.

Link to Additional Information: Full Announcement

Contact Information: If you have difficulty accessing the full announcement electronically, please contact:

Justice Information Center (JIC) at 1-877-927-5657, via e-mail to JIC@telesishq.com, or by live Web chat. JIC hours of operation are 8:30

a.m. to 5:00 p.m. eastern time, Monday through Friday, and 8:30 a.m. to 8:00 p.m. eastern time on the solicitation close date.
E-mail

http://www.grants.gov/web/grants/view-opportunity.html?oppId=255573

Department of Labor

Agency Grants and Contract General Overview

Department of Labor Grant Programs

- **Bureau of International Labor Affairs (ILAB)**: provides grants (cooperative agreements) for the implementation of projects designed to assist developing countries combat the worse forms of child labor, forced labor, and human trafficking; and support worker rights and improve working conditions. Solicitations for grant applications are announced on www.grants.gov/ and at www.dol.gov/ILAB/grants/main.htm. ILAB grants are awarded by the OASAM grant office.
- **Bureau of Labor Statistics (BLS):** provides project grants (cooperative agreements) and the dissemination of technical statistical data and related information on labor force activities; provides data on prices (CPI) and cost of living; data on productivity and technology data; data on compensation and working conditions; data on employment projections.
- **Employment and Training (ETA):** ETA administers financial assistance programs pursuant to the Workforce Investment Act (WIA), administering State formula grant programs for youth, adults and dislocated workers, national emergency grants for workers affected by mass layoffs, plant closures, and disasters; grant programs for workers with disabilities, Indians and Native Americans, and for migrant and seasonal farmworkers. ETA also administers grant programs for older American workers, apprenticeship programs, Trade Adjustment Assistance (TAA) programs, and assistance for research and development of workforce programs. In addition, ETA is responsible for the

operation and maintenance of a national system of public employment service offices and for the national unemployment insurance program.

- **Mine Safety and Health (MSHA):** provides grants for research, education and training programs to ensure an adequate and competent staff of trained inspectors; and assistance for establishing or improving State mine health and safety programs through technical assistance.
- **Occupational Safety and Health (OSHA):** provides grants to non-profit organizations to provide training, educational services, and technical assistance; assistance to states to administer and enforce state programs; assistance to states to provide occupational safety and health technical assistance and consultant services.
- **Office of Disability Employment Policy (ODEP):** The Office of Disability Employment Policy awards competitive grants establishing short-term pilot and technical assistance projects designed to identify, develop, test, evaluate, and disseminate policies to increase employment by expanding access to training, education, employment supports, assistive and systems technology, integrated employment, entrepreneurial development, and small business opportunities for adults and youth with disabilities. Current pilots projects focus on customized employment, Olmstead populations, and innovative demonstration youth grants, among others. Solicitations for grant applications are published in the Federal Register and announced at www.dol.gov/odep. ODEP grants are awarded by the OASAM grant office.
- **Veterans' Employment and Training (VETS)**: provides special employment and training assistance for veterans through the Disabled Veterans' Outreach Program (DVOP) Solicitation for Grant Applications; the Local Veterans' Employment Representative Program (LVER); Veterans' Workforce Investment Program (VWIP); elaws Advisor on veterans' employment and reemployment rights; and the Homeless Veterans Reintegration Project (HVRP). VETS grants are awarded by the OASAM grant office.

---

http://www.dol.gov/dol/grants/

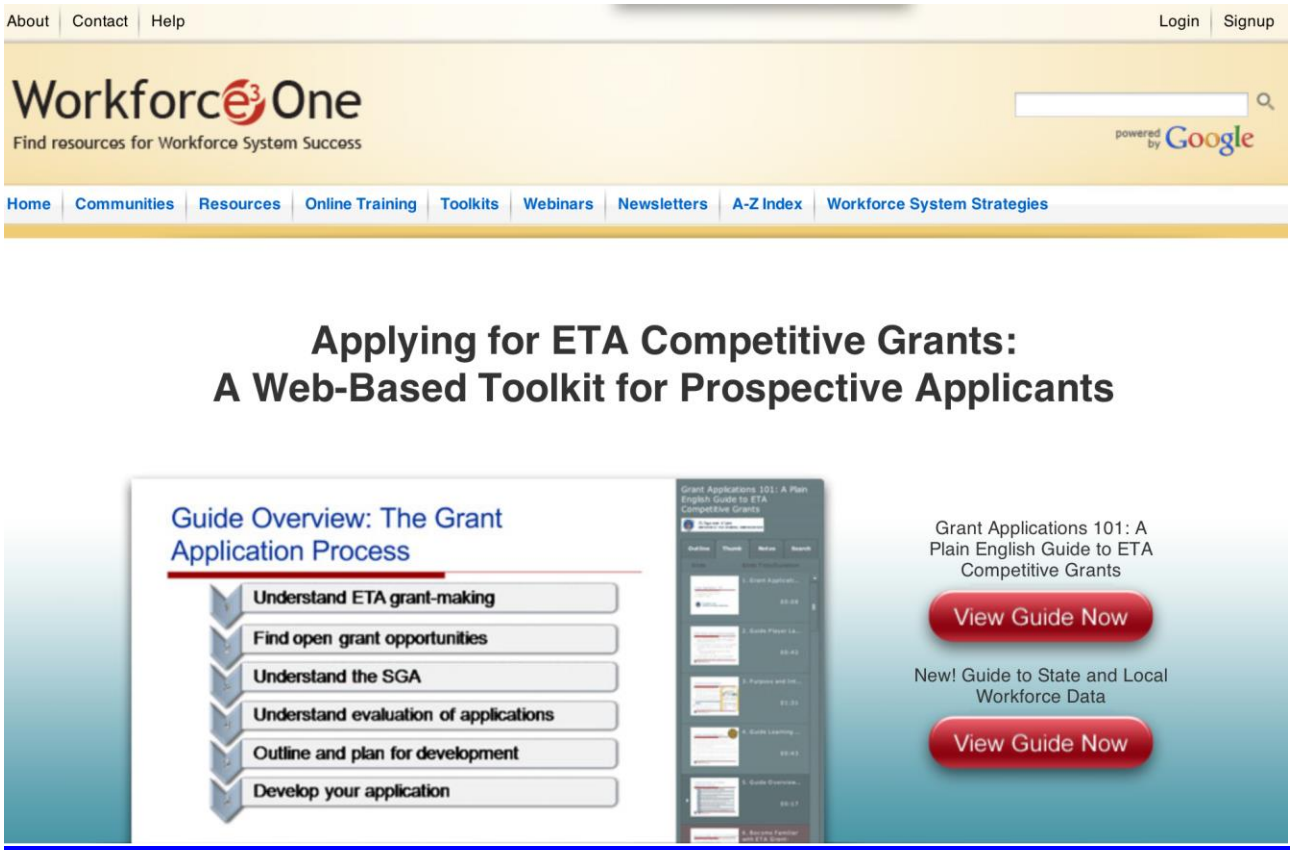

https://www.workforce3one.org/ws/www/pages/grants_toolkit.aspx?pparams=/

Programs

Modifications

Reminders

National Aeronautics and Space Administration

Research and Contracting Opportunities

NASA Research Opportunities Online

- Various NASA offices publish their research announcements over the Internet, broadening the opportunity for researchers to apply for funding. This site provides access to current research announcements along with their specific due dates.

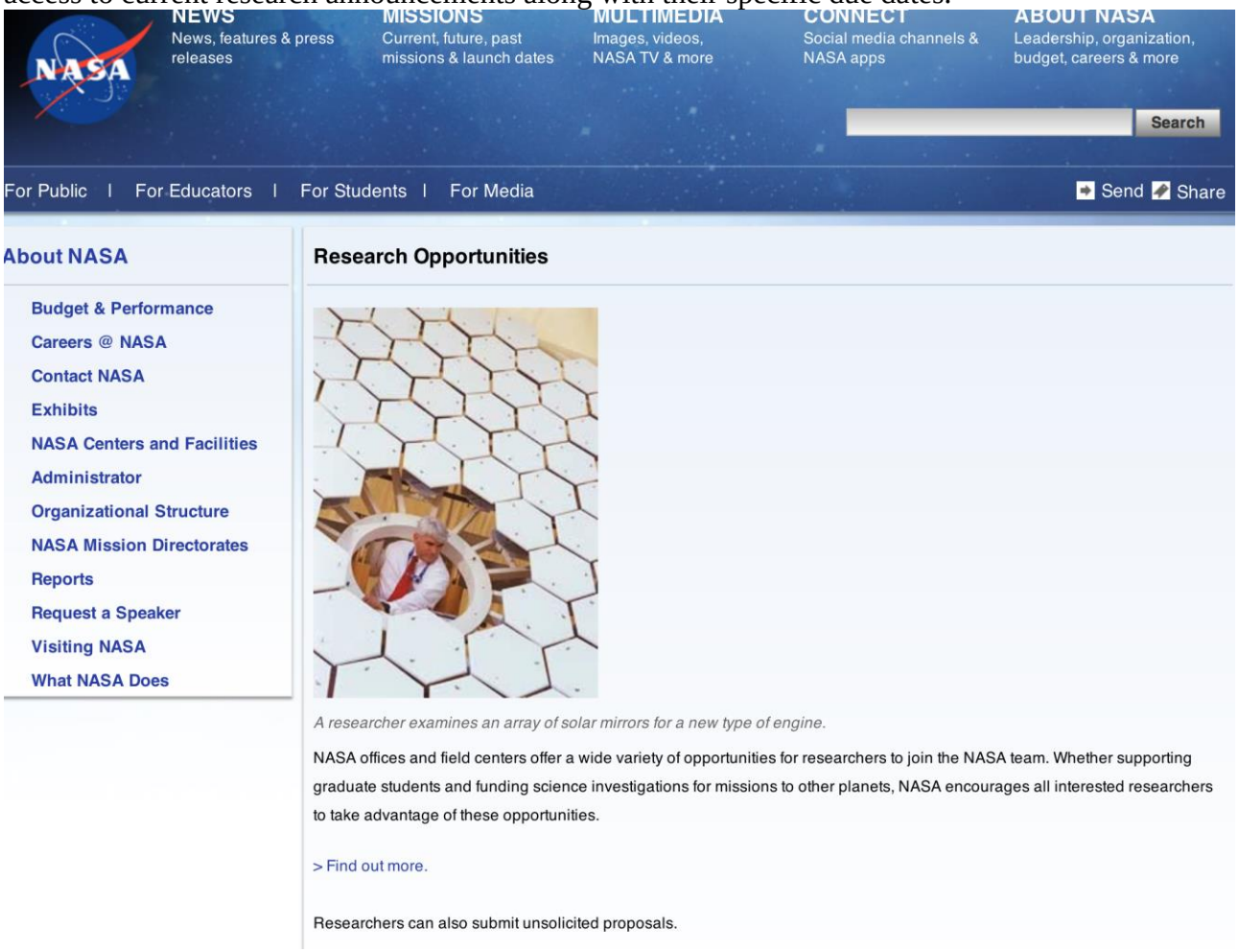

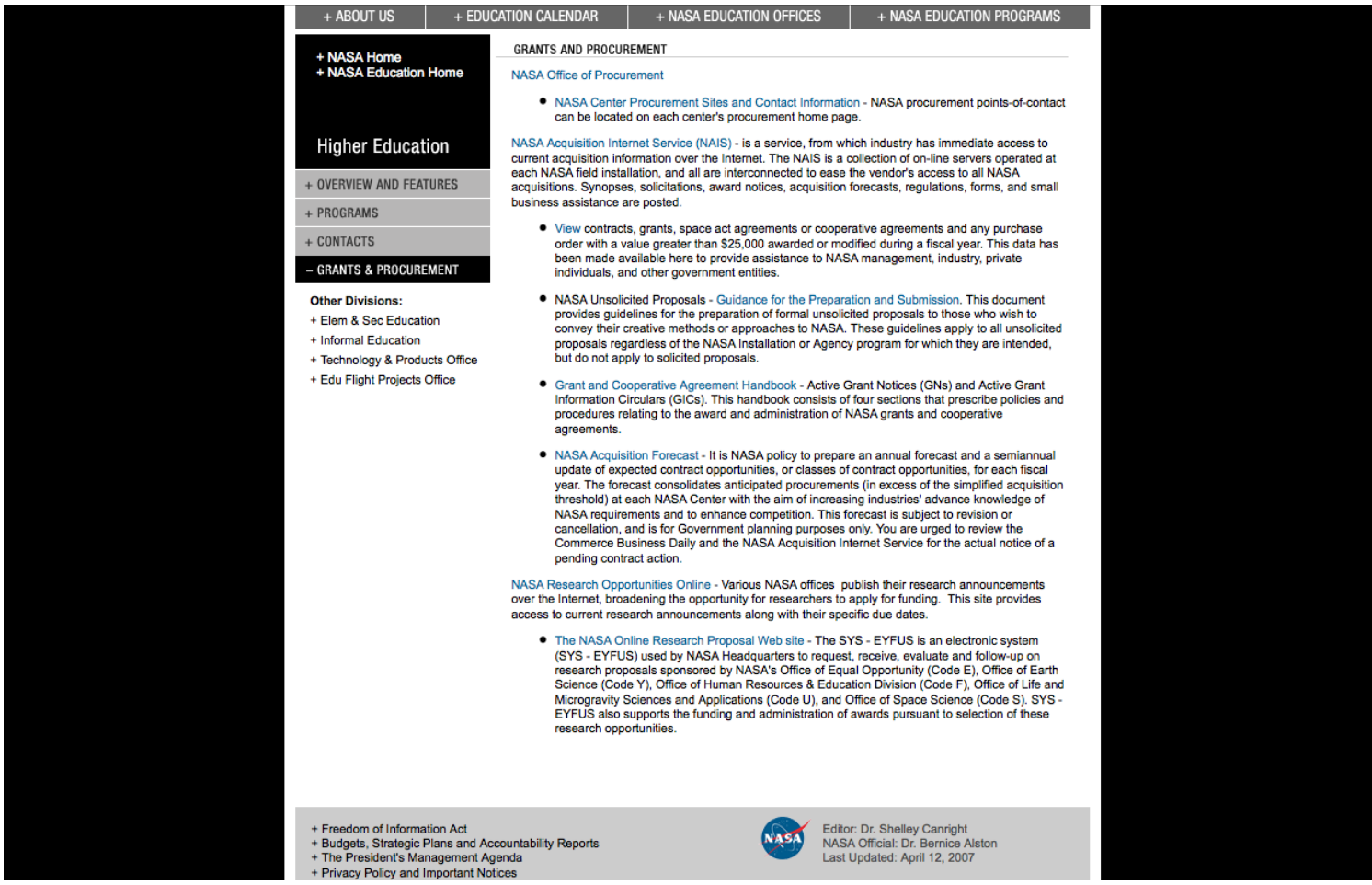

+ ABOUT US | + EDUCATION CALENDAR | + NASA EDUCATION OFFICES | + NASA EDUCATION PROGRAMS

+ NASA Home
+ NASA Education Home

Higher Education

+ OVERVIEW AND FEATURES
+ PROGRAMS
+ CONTACTS
– GRANTS & PROCUREMENT

Other Divisions:
+ Elem & Sec Education
+ Informal Education
+ Technology & Products Office
+ Edu Flight Projects Office

GRANTS AND PROCUREMENT

NASA Office of Procurement

- NASA Center Procurement Sites and Contact Information - NASA procurement points-of-contact can be located on each center's procurement home page.

NASA Acquisition Internet Service (NAIS) - is a service, from which industry has immediate access to current acquisition information over the Internet. The NAIS is a collection of on-line servers operated at each NASA field installation, and all are interconnected to ease the vendor's access to all NASA acquisitions. Synopses, solicitations, award notices, acquisition forecasts, regulations, forms, and small business assistance are posted.

- View contracts, grants, space act agreements or cooperative agreements and any purchase order with a value greater than $25,000 awarded or modified during a fiscal year. This data has been made available here to provide assistance to NASA management, industry, private individuals, and other government entities.
- NASA Unsolicited Proposals - Guidance for the Preparation and Submission. This document provides guidelines for the preparation of formal unsolicited proposals to those who wish to convey their creative methods or approaches to NASA. These guidelines apply to all unsolicited proposals regardless of the NASA Installation or Agency program for which they are intended, but do not apply to solicited proposals.
- Grant and Cooperative Agreement Handbook - Active Grant Notices (GNs) and Active Grant Information Circulars (GICs). This handbook consists of four sections that prescribe policies and procedures relating to the award and administration of NASA grants and cooperative agreements.
- NASA Acquisition Forecast - It is NASA policy to prepare an annual forecast and a semiannual update of expected contract opportunities, or classes of contract opportunities, for each fiscal year. The forecast consolidates anticipated procurements (in excess of the simplified acquisition threshold) at each NASA Center with the aim of increasing industries' advance knowledge of NASA requirements and to enhance competition. This forecast is subject to revision or cancellation, and is for Government planning purposes only. You are urged to review the Commerce Business Daily and the NASA Acquisition Internet Service for the actual notice of a pending contract action.

NASA Research Opportunities Online - Various NASA offices publish their research announcements over the Internet, broadening the opportunity for researchers to apply for funding. This site provides access to current research announcements along with their specific due dates.

- The NASA Online Research Proposal Web site - The SYS - EYFUS is an electronic system (SYS - EYFUS) used by NASA Headquarters to request, receive, evaluate and follow-up on research proposals sponsored by NASA's Office of Equal Opportunity (Code E), Office of Earth Science (Code Y), Office of Human Resources & Education Division (Code F), Office of Life and Microgravity Sciences and Applications (Code U), and Office of Space Science (Code S). SYS - EYFUS also supports the funding and administration of awards pursuant to selection of these research opportunities.

+ Freedom of Information Act
+ Budgets, Strategic Plans and Accountability Reports
+ The President's Management Agenda
+ Privacy Policy and Important Notices

Editor: Dr. Shelley Canright
NASA Official: Dr. Bernice Alston
Last Updated: April 12, 2007

http://education1.nasa.gov/divisions/higher/grants/index.html

---

Programs

NASA Headquarters
ROSES 2014: Planetary Science and Technology Through Analog Research Grant
http://www.grants.gov/web/grants/view-opportunity.html?oppId=258329

National Archives and Records Administration

Grant Opportunities General Overview

To access the information below: click here

National Historical Publications & Records Commission

Home > NHPRC > Grant Opportunities

Grant Program

Grant Opportunities
Application Instructions
FAQs
What We Do/Do Not Fund

NHPRC grant recipients are asked to download and use our logo in public materials to acknowledge Federal support for documenting democracy.
Download our Logo

Learn why Democracy Starts Here

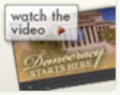

Grant Opportunities

Listed are our current grant categories. If the deadline has passed, the announcement is being revised and will appear at least 90 days before the new deadline.

- Documenting Democracy: Access to Historical Records
  The National Historical Publications and Records Commission seeks proposals that promote the preservation and use of the nation's most valuable archival resources. Projects should expand our understanding of the American past by facilitating and enhancing access to primary source materials.
  - Final Deadline: October 3, 2013
- Digitizing Historical Records
  The National Historical Publications and Records Commission seeks proposals that use cost-effective methods to digitize nationally significant historical record collections and make the digital versions freely available online.
  - Final Deadline: June 11, 2013
- Electronic Records Projects
  The National Historical Publications and Records Commission seeks proposals that will increase the capacity of archivists and archival repositories to create electronic records archives that preserve records of enduring historical value.
  - Final Deadline: June 11, 2013
- Innovation in Archives and Documentary Editing
  The National Historical Publications and Records Commission seeks projects that are exploring innovative methods to improve the

Questions?

- Contact the NHPRC
- **E-mail:** nhprc@nara.gov*
- **Telephone:** 202-357-5010
- **Fax:** 202-357-5914

* Please see our Privacy Statement

Consult the Help Section

- Frequently Asked Questions
- Sample Projects
- DUNS Number Requirement

Select an Instruction:

- First Time Using Grants.gov?
- Download the Application Package
- How to Fill Out the Application for Federal Domestic Assistance SF-424
- How to Prepare Your Project Budget
- How to Prepare and Submit Attachments

National Endowment for the Arts

Agency Grant Overview - http://nea.gov/grants/apply/index.html

For an overview of the NEA's funding opportunities, please see the **NEA Grants Workshop** presentation.

The series of **Arts Works guidelines webinars** for each discipline has now concluded. All of **the sessions are archived** on our YouTube channel.

http://arts.gov/grants

NATIONAL ENDOWMENT FOR THE ARTS

iTunes U | Subscribe

ART WORKS.

HOME | ABOUT | GRANTS | NEWS | LIFETIME HONORS | PUBLICATIONS | ARTISTIC FIELDS | CONTACT

Home » Grants

GRANTS

Apply for A Grant

Guidelines and application forms for our competitive funding categories.

- Grants for Organizations
- Grants for Individuals
- Partnership Agreements

Manage your Award

Pre- and post-award materials for applicants recommended for a grant and for grantees.

Recent Grants

Listings of grants made to organizations and individuals.

Site Map | Site Policies | USA.gov

1100 Pennsylvania Ave, NW, Washington, DC 20506
202.682.5400 | webmgr@arts.gov

Grants for Organizations

We fund **projects** only. Projects may consist of one or more specific events or activities. Projects do not have to be new. Excellent existing projects can be just as competitive as new activities. Projects do not need to be big either; we welcome small projects that can make a difference in their community or field.

Art Works

To support the creation of art that meets the highest standards of excellence, public engagement with diverse and excellent art, lifelong learning in the arts, and the strengthening of communities through the arts. Matching grants generally range from $10,000 to $100,000.

Changes to Art Works and Challenge America Fast-Track Application Format and Deadlines

Deadline: July 24, 2014 Notification: April 2015 Earliest Start Date: June 1, 2015

Challenge America Fast-Track

To support projects that extend the reach of the arts to underserved populations. Matching grants are for $10,000.

Changes to Art Works and Challenge America Fast-Track Application Format and Deadlines

Deadline: May 8, 2014 Notification: December 2014 Earliest Start Date: January 1, 2015

Our Town

Organizations may apply for creative placemaking projects that contribute to the livability of communities and place the arts at their core. Matching grants range from $25,000 to $200,000.

Deadline: deadline has passed for 2014 Notification: July 2014 Earliest Start Date: Sept 1, 2014

Research: Art Works

The Research: Art Works category supports research projects to analyze the value and impact of the arts in the United States. Generally range from $10,000 to $30,000.

Deadline has passed. Notification: April 2014 Earliest Start Date: May 1, 2014

The Arts Endowment will not transfer applications between categories.

For additional funding opportunities such as program solicitations for cooperative agreements, please visit the relevant Artistic Fields page to learn more.

- See more at: http://arts.gov/grants/organizations-apply#sthash.EquFoUvs.dpuf

---

Programs:

Modifications:

Reminders:

NEA GAP: Art Works II, FY 2015 Grant

Document Type:	Grants Notice
Funding Opportunity Number:	2014NEA01AW2
Funding Opportunity Title:	NEA GAP: Art Works II, FY 2015
Opportunity Category:	Discretionary
Funding Instrument Type:	Grant
Category of Funding Activity:	Arts (see "Cultural Affairs" in CFDA)
Category Explanation:	
Expected Number of Awards:	
CFDA Number(s):	45.024 -- Promotion of the Arts Grants to Organizations and Individuals
Cost Sharing or Matching Requirement:	Yes
Posted Date:	Jun 11, 2014
Creation Date:	Jun 11, 2014
Original Closing Date for Applications:	Jul 24, 2014 The Grants.gov system must receive your validated and accepted application no later than 11:59 p.m., Eastern Time, on July 24, 2014.
Current Closing Date for Applications:	Jul 24, 2014 The Grants.gov system must receive your validated and accepted application no later than 11:59 p.m., Eastern Time, on July 24, 2014.
Archive Date:	Aug 23, 2014
Estimated Total Program Funding:	
Award Ceiling:	$100,000
Award Floor:	$10,000
Eligible Applicants:	City or township governments Nonprofits having a 501(c)(3) status with the IRS, other than institutions of higher education State governments Special district governments Private institutions of higher education Native American tribal governments (Federally recognized) Public and State controlled

institutions of higher education
Independent school districts
County governments

Additional Information on Eligibility: Nonprofit, tax-exempt 501(c)(3), U.S. organizations; units of state or local government; or federally recognized tribal communities or tribes may apply. Applicants may be arts organizations, local arts agencies, arts service organizations, local education agencies (school districts), and other organizations that can help advance the goals of the Arts Endowment.

Agency Name: National Endowment for the Arts

Description: -An organization may submit only one application through one of the following FY 2015 categories: Art Works or Challenge America Fast-Track. -The Arts Endowment's support of a project may start on or after June 1, 2015. The guiding principle of “Art Works” is at the center of everything we do at the NEA. “Art Works” refers to three things: the works of art themselves, the ways art works on audiences, and the fact that art is work for the artists and arts professionals who make up the field. To make "art work," the NEA has included the advancement of innovation as a core component of its mission as a way to ensure the vitality of the arts. We recognize that arts and design organizations are often in the forefront of innovation in their work and strongly encourage innovative projects which are characterized as those that: • Are likely to prove transformative with the potential for meaningful change, whether in the development or enhancement of new or existing art forms, new approaches to the creation or presentation of art, or new ways of engaging the public

	with art; • Are distinctive, offering fresh insights and new value for their fields and/or the public through unconventional solutions; and • Have the potential to be shared and/or emulated, or are likely to lead to other advances in the field. Through the projects that we support in the Art Works category, we want to achieve the following four outcomes: • Creation: The creation of art that meets the highest standards of excellence, • Engagement: Public engagement with diverse and excellent art, • Learning: Lifelong learning in the arts, and • Livability: The strengthening of communities through the arts.
Link to Additional Information:	NEA Complete Web Posting
Contact Information:	If you have difficulty accessing the full announcement electronically, please contact: NEA Web Manager NEA Web Manager

http://www.grants.gov/web/grants/view-opportunity.html?oppId=257409

National Endowment for the Humanities

Grant Overview -

NATIONAL ENDOWMENT FOR THE Humanities

EVENTS HUMANITIES MAGAZINE STAFF DIRECTORY

HOME ABOUT NEH GRANTS DIVISIONS AND OFFICES NEWS EXPLORE

HOME / GRANTS

NEH GRANTS

GRANTS

MANAGE YOUR GRANT

NEH ON GRANTS.GOV

APPLICATION REVIEW PROCESS

BECOME A PEER REVIEWER

PRISM FREQUENTLY ASKED QUESTIONS

SUBSCRIBE

Keep up-to-date with upcoming Grant Program deadlines.

CONTACT NEH

Grant Opportunities, Application Guidelines, and Resources for Managing Your Grant

Manage Your Grant *Now.*

FILE REPORTS USING eGMS

NEH's online grant management system

RESOURCES FOR

INDIVIDUALS

ORGANIZATIONS

Digital Humanities Start-Up Grants	September 11, 2014	Office of Digital Humanities
Documenting Endangered Languages	September 15, 2014	Division of Preservation and Access
Enduring Questions	September 11, 2014	Division of Education Programs
Fellowship Programs at Independent Research Institutions	August 14, 2014	Division of Research Programs
Fellowships	May 1, 2014	Division of Research Programs
Fellowships for Advanced Social Science Research on Japan	May 1, 2014	Division of Research Programs
Humanities Collections	July 17, 2014	Division of

and Reference Resources		Preservation and Access
Humanities Initiatives at Hispanic-Serving Institutions	June 26, 2014	Division of Education Programs
Humanities Initiatives at Historically Black Colleges and Universities	June 26, 2014	Division of Education Programs
Humanities Initiatives at Tribal Colleges and Universities	June 26, 2014	Division of Education Programs
Institutes for Advanced Topics in the Digital Humanities	March 11, 2014	Office of Digital Humanities
Landmarks of American History and Culture: Workshops for School Teachers	March 4, 2014	Division of Education Programs
Bridging Cultures through Film: International Topics	June 11, 2014	Division of Public Programs
Challenge Grants	May 1, 2014	Office of Challenge Grants
National Arts and Humanities Youth Program Awards	February 10, 2014	President's Committee on the Arts and the Humanities
NEH/DFG Bilateral Digital Humanities Program	September 27, 2012	Office of Digital Humanities
Preservation and Access Education and Training	May 1, 2014	Division of Preservation and Access
Preservation and Access Research and Development	May 1, 2014	Division of Preservation and Access
Preservation Assistance Grants for Smaller Institutions	May 1, 2014	Division of Preservation and Access
Summer Seminars and Institutes	March 4, 2014	Division of Education Programs

Summer Stipends	September 30, 2014	Division of Research Programs
Sustaining Cultural Heritage Collections	December 3, 2014	Division of Preservation and Access

---

http://www.neh.gov/grants/grantsbydivision.html

Programs:

Modifications:

Reminders:

Museums, Libraries, and Cultural Organizations Grant

Document Type:	Grants Notice
Funding Opportunity Number:	20140813-GE
Funding Opportunity Title:	Museums, Libraries, and Cultural Organizations
Opportunity Category:	Discretionary
Funding Instrument Type:	Grant
Category of Funding Activity:	Humanities (see "Cultural Affairs" in CFDA)
Category Explanation:	
Expected Number of Awards:	
CFDA Number(s):	45.164 -- Promotion of the Humanities Public Programs
Cost Sharing or Matching Requirement:	No
Posted Date:	Jun 13, 2014
Creation Date:	Jun 13, 2014
Original Closing Date for Applications:	Aug 13, 2014
Current Closing Date for Applications:	Aug 13, 2014
Archive Date:	
Estimated Total Program Funding:	
Award Ceiling:	$1,000,000
Award Floor:	$1
Eligible Applicants:	City or township governments Nonprofits having a 501(c)(3) status with the IRS, other than institutions of higher education

	Special district governments County governments Private institutions of higher education Nonprofits that do not have a 501(c)(3) status with the IRS, other than institutions of higher education Public and State controlled institutions of higher education Native American tribal governments (Federally recognized) State governments
Agency Name:	National Endowment for the Humanities
Description:	Museums, Libraries, and Cultural Organizations grants provide support for museums, libraries, historic places, and other organizations that produce public programs in the humanities. Grants support the following formats: ¿ exhibitions at museums, libraries, and other venues; ¿ interpretations of historic places, sites, or regions; and ¿ book/film discussion programs; living history presentations; and other face-to-face programs at libraries, community centers, and other public venues. NEH encourages projects that explore humanities ideas through multiple formats. Proposed projects might include complementary components that deepen an audience's understanding of a subject: for example, a museum exhibition might be accompanied by a website, mobile app, or discussion programs. Types of Museums, Libraries, and Cultural Organizations awards Planning grants support the early stages of project development, including consultation with scholars, refinement of humanities themes, preliminary design, testing, and audience evaluation. Implementation

	grants support final scholarly research and consultation, design development, production, and installation of a project for presentation to the public.
Link to Additional Information:	http://www.neh.gov/grants/mlco
Contact Information:	If you have difficulty accessing the full announcement electronically, please contact: Division of Public Programs National Endowment for the Humanities 400 Seventh Street, SW Washington, DC 20506 202-606-8269 publicpgms@neh.gov publicpgms@neh.gov publicpgms@neh.gov

http://www.grants.gov/web/grants/view-opportunity.html?oppId=257630

Bridging Cultures at Community Colleges Grant

Document Type:	Grants Notice
Funding Opportunity Number:	20140821-ME
Funding Opportunity Title:	Bridging Cultures at Community Colleges
Opportunity Category:	Discretionary
Funding Instrument Type:	Grant
Category of Funding Activity:	Humanities (see "Cultural Affairs" in CFDA)
Category Explanation:	
Expected Number of Awards:	
CFDA Number(s):	45.162 -- Promotion of the Humanities Teaching and Learning Resources and Curriculum Development
Cost Sharing or Matching Requirement:	No
Posted Date:	Jun 11, 2014
Creation Date:	Jun 11, 2014
Original Closing Date for Applications:	Aug 21, 2014
Current Closing Date for Applications:	Aug 21, 2014
Archive Date:	
Estimated Total Program Funding:	
Award Ceiling:	$120,000
Award Floor:	$1
Eligible Applicants:	Public and State controlled

institutions of higher education
Nonprofits having a 501(c)(3) status with the IRS, other than institutions of higher education
Nonprofits that do not have a 501(c)(3) status with the IRS, other than institutions of higher education
Native American tribal governments (Federally recognized)
County governments
Special district governments
State governments
Private institutions of higher education
City or township governments

Agency Name: National Endowment for the Humanities

Description: NEH Bridging Cultures at Community Colleges grants are intended to strengthen and enrich humanities education and scholarship at community colleges or community college systems. Grants are used to enhance the humanities content of existing programs, develop new programs, or lay the foundation for more extensive endeavors in the future. NEH Bridging Cultures at Community Colleges grants create opportunities for community college faculty members to study together while improving their capacity to teach the humanities; enhance or develop areas of need in an institution's humanities programs; and give community college faculty access to humanities resources through partnerships with other institutions with appropriate resources. Projects must focus on the theme of Bridging Cultures. This agency-wide initiative encourages exploration of the ways in which cultures from around the globe, as well as the myriad subcultures

within America's borders, have influenced American society. With the aim of revitalizing intellectual and civic life through the humanities, NEH welcomes proposals that enhance understanding of diverse countries, peoples, and cultural and intellectual traditions worldwide. Applications might also investigate how Americans have approached and attempted to surmount seemingly unbridgeable cultural divides, or examine the ideals of civility and civic discourse that have informed this quest. In connection with a focus on civic discourse, projects might explore the role of women in America's civic life as well as the civic role of women in other cultures and regions of the world. Projects must draw on sound humanities scholarship related to the theme of Bridging Cultures, engage participating faculty in shared readings of important humanities texts, involve humanities scholars with appropriate expertise, improve the quality of humanities course offerings at a community college or community college system, and create opportunities to disseminate their results. The application must reflect a collaborative relationship between a community college or community college system and another institution with appropriate resources (such as a college or university, museum, research library, or professional association) in the planning and implementation of the project. The applicant of record may be a community college, community college system, or another institution with appropriate resources.

Link to Additional Information: http://www.neh.gov/grants/education

	/bridging-cultures-community-colleges
Contact Information:	If you have difficulty accessing the full announcement electronically, please contact: Bridging Cultures at Community Colleges Division of Education Programs National Endowment for the Humanities 400 Seventh Street, SW Washington, DC 20506 202-606-8380 bccc@neh.gov bccc@neh.gov bccc@neh.gov

http://www.grants.gov/web/grants/view-opportunity.html?oppId=257429

Summer Stipends Grant

Document Type:	Grants Notice
Funding Opportunity Number:	20140930-FT
Funding Opportunity Title:	Summer Stipends
Opportunity Category:	Discretionary
Funding Instrument Type:	Grant
Category of Funding Activity:	Humanities (see "Cultural Affairs" in CFDA)
Category Explanation:	
Expected Number of Awards:	
CFDA Number(s):	45.160 -- Promotion of the Humanities Fellowships and Stipends
Cost Sharing or Matching Requirement:	No
Posted Date:	May 12, 2014
Creation Date:	May 12, 2014
Original Closing Date for Applications:	Sep 30, 2014
Current Closing Date for Applications:	Sep 30, 2014
Archive Date:	
Estimated Total Program Funding:	
Award Ceiling:	$6,000
Award Floor:	$6,000
Eligible Applicants:	Individuals
Agency Name:	National Endowment for the Humanities
Description:	Summer Stipends support individuals pursuing advanced

research that is of value to humanities scholars, general audiences, or both. Recipients usually produce articles, monographs, books, digital materials, archaeological site reports, translations, editions, or other scholarly resources. Summer Stipends support continuous full-time work on a humanities project for a period of two consecutive months. Summer Stipends support projects at any stage of development. Summer Stipends are awarded to individual scholars. Organizations are not eligible to apply. NEH encourages submission of Summer Stipends applications from independent scholars and faculty at Hispanic-Serving Institutions, Historically Black Colleges and Universities, and Tribal Colleges and Universities.

Link to Additional Information: http://www.neh.gov/grants/research/summer-stipends

Contact Information: If you have difficulty accessing the full announcement electronically, please contact:

Division of Research National Endowment for the Humanities Washington, D.C. 20506 202-606-8200 stipends@neh.gov stipends@neh.gov stipends@neh.gov

http://www.grants.gov/web/grants/view-opportunity.html?oppId=255051

Humanities Collections and Reference Resources Grant

Document Type: Grants Notice
Funding Opportunity Number: 20140717-PW
Funding Opportunity Title: Humanities Collections and Reference Resources
Opportunity Category: Discretionary

Funding Instrument Type:	Grant
Category of Funding Activity:	Humanities (see "Cultural Affairs" in CFDA)
Category Explanation:	
Expected Number of Awards:	
CFDA Number(s):	45.149 -- Promotion of the Humanities Division of Preservation and Access
Cost Sharing or Matching Requirement:	No
Posted Date:	Apr 28, 2014
Creation Date:	Apr 28, 2014
Original Closing Date for Applications:	Jul 17, 2014
Current Closing Date for Applications:	Jul 17, 2014
Archive Date:	
Estimated Total Program Funding:	
Award Ceiling:	$350,000
Award Floor:	$1
Eligible Applicants:	City or township governments State governments County governments Nonprofits having a 501(c)(3) status with the IRS, other than institutions of higher education Private institutions of higher education Nonprofits that do not have a 501(c)(3) status with the IRS, other than institutions of higher education Native American tribal governments (Federally recognized) Public and State controlled institutions of higher education Special district governments
Agency Name:	National Endowment for the Humanities
Description:	The Humanities Collections and Reference Resources (HCRR) program supports projects that provide an essential underpinning for scholarship, education, and public programming in the humanities. Thousands of libraries, archives, museums, and historical organizations across the country maintain important collections of books and manuscripts, photographs, sound recordings and moving images, archaeological and ethnographic artifacts, art and material

	culture, and digital objects. Funding from this program strengthens efforts to extend the life of such materials and make their intellectual content widely accessible, often through the use of digital technology. Awards are also made to create various reference resources that facilitate use of cultural materials, from works that provide basic information quickly to tools that synthesize and codify knowledge of a subject for in-depth investigation. HCRR offers two kinds of awards: 1) for implementation and 2) for planning, assessment, and pilot efforts (HCRR Foundations grants).
Link to Additional Information:	http://www.neh.gov/grants/preservation/humanities-collections-and-reference-resources
Contact Information:	If you have difficulty accessing the full announcement electronically, please contact: Division of Preservation and Access National Endowment for the Humanities Washington, DC 20506 202-606-8570 preservation@neh.gov preservation@neh.gov preservation@neh.gov

http://www.grants.gov/web/grants/view-opportunity.html?oppId=254398

NEH/DFG Bilateral Digital Humanities Program Grant

Document Type:	Grants Notice
Funding Opportunity Number:	20140925-HG
Funding Opportunity Title:	NEH/DFG Bilateral Digital Humanities Program
Opportunity Category:	Discretionary
Funding Instrument Type:	Grant
Category of Funding Activity:	Humanities (see "Cultural Affairs" in CFDA)
Category Explanation:	
Expected Number of Awards:	
CFDA Number(s):	45.169 -- Promotion of the Humanities Office of Digital Humanities

Cost Sharing or Matching Requirement:	No
Posted Date:	Mar 31, 2014
Creation Date:	Mar 31, 2014
Original Closing Date for Applications:	Sep 25, 2014
Current Closing Date for Applications:	Sep 25, 2014
Archive Date:	
Estimated Total Program Funding:	
Award Ceiling:	$350,000
Award Floor:	$1
Eligible Applicants:	Private institutions of higher education Native American tribal governments (Federally recognized) County governments State governments Nonprofits having a 501(c)(3) status with the IRS, other than institutions of higher education Nonprofits that do not have a 501(c)(3) status with the IRS, other than institutions of higher education Special district governments Public and State controlled institutions of higher education City or township governments
Additional Information on Eligibility:	
Agency Name:	National Endowment for the Humanities
Description:	The National Endowment for the Humanities (NEH) in the United States and the German Research Foundation (Deutsche Forschungsgemeinschaft e.V., DFG) are working together to offer support for projects that contribute to developing and implementing digital infrastructures and services for humanities research. In order to encourage new approaches and develop innovative methods in any field of the humanities, these grants provide funding for up to three years in any of the following areas: ¿ developing innovative methods¿as well as standards and best practices for building and merging digital collections that are significant and of

	major current interest, for use in humanities research; ¿ developing and implementing generic tools, methods, and techniques for accessing and processing digital resources relevant to humanities research; ¿ creating new digital modes of scholarly communication and publishing that facilitate international cooperation and dissemination of humanities scholarship; and ¿ developing models for effectively managing digital data generated in humanities research projects (for example, texts, audio files, photographs, 3D objects) and exemplifying those models in case studies.
Link to Additional Information:	http://www.neh.gov/grants/odh/nehdfg-bilateral-digital-humanities-program
Contact Information:	If you have difficulty accessing the full announcement electronically, please contact: If you have questions about the program, contact the Office of Digital Humanities staff at odh@neh.gov. Applicants wishing to speak to a staff member by telephone should provide in the e-mail message a telephone number and a preferred time to call. odh@neh.gov odh@neh.gov

http://www.grants.gov/web/grants/view-opportunity.html?oppId=253212

Fellowship Programs at Independent Research Institutions
Modification 1

Document Type:	Grants Notice
Funding Opportunity Number:	20140814-RA
Funding Opportunity Title:	Fellowship Programs at Independent Research Institutions
Opportunity Category:	Discretionary
Funding Instrument Type:	Grant
Category of Funding Activity:	Humanities (see "Cultural Affairs" in CFDA)

Category Explanation:	
Expected Number of Awards:	
CFDA Number(s):	45.161 -- Promotion of the Humanities Research
Cost Sharing or Matching Requirement:	No
Posted Date:	Jun 11, 2014
Creation Date:	Jun 11, 2014
Original Closing Date for Applications:	Aug 13, 2014
Current Closing Date for Applications:	Aug 13, 2014
Archive Date:	
Estimated Total Program Funding:	
Award Ceiling:	$400,000
Award Floor:	$90,000
Eligible Applicants:	Nonprofits that do not have a 501(c)(3) status with the IRS, other than institutions of higher education Native American tribal governments (Federally recognized) Nonprofits having a 501(c)(3) status with the IRS, other than institutions of higher education County governments Special district governments City or township governments State governments
Agency Name:	National Endowment for the Humanities
Description:	Grants for Fellowship Programs at Independent Research Institutions (FPIRI) support fellowships at institutions devoted to advanced study and research in the humanities. Recognizing that at times scholars need to work away from their homes and institutions, the FPIRI program offers fellowships that provide scholars with research time, a stimulating intellectual environment, and access to resources that might otherwise not be available to them. Fellowship programs may be administered by independent centers for advanced study, libraries, and museums in the United States; American overseas research centers; and American organizations that

have expertise in promoting research in foreign countries. Individual scholars apply directly to the institutions for fellowships. A list of currently funded institutions is available. In evaluating applications consideration is given to the library holdings, archives, special collections, and other resources either on site or nearby that institutions make available to fellows. FPIRI grants provide funding to programs for humanities fellowships of four to twelve months. The fellowships are held at the U.S. grantee institutions Orin the case of overseas research centers and organizations abroad. Fellowship tenure must be fulltime and continuous. FPIRI-funded fellows must be selected by an external committee. FPIRI grants support fellowship stipends at a rate of $4,200 per month and a portion of the costs of selecting the fellows, up to $7,000. Indirect costs are not allowed in this program.

Link to Additional Information: http://www.neh.gov/grants/research/fellowship-programs-independent-research-institutions

Contact Information: If you have difficulty accessing the full announcement electronically, please contact:

Division of Research Programs National Endowment for the Humanities 400 Seventh Street, SW Washington, DC 20506 202-606-8200 fpiri@neh.gov fpiri@neh.gov fpiri@neh.gov

http://www.grants.gov/web/grants/view-opportunity.html?oppId=257436

National Science Foundation

General Funding Overview

The National Science Foundation funds research and education in most fields of science and engineering. It does this through grants, and cooperative agreements to more than 2,000 colleges, universities, K-12 school systems, businesses, informal science organizations and other research organizations throughout the United States. The Foundation accounts for about one-fourth of federal support to academic institutions for basic research.
NSF receives approximately 40,000 proposals each year for research, education and training projects, of which approximately 11,000 are funded. In addition, the Foundation receives several thousand applications for graduate and postdoctoral fellowships.
The agency operates no laboratories itself but does support National Research Centers, user facilities, certain oceanographic vessels and Antarctic research stations. The Foundation also supports cooperative research between universities and industry, US participation in international scientific and engineering efforts, and educational activities at every academic level.

For assistance in finding funding**:** http://nsf.gov/funding/

Research and Program Grants:

Facilitating Research at Primarily Undergraduate Institutions: Grant

Document Type:	Grants Notice
Funding Opportunity Number:	14-579
Funding Opportunity Title:	Facilitating Research at Primarily

	Undergraduate Institutions:
Opportunity Category:	Discretionary
Funding Instrument Type:	Grant
Category of Funding Activity:	Science and Technology and other Research and Development
Category Explanation:	
Expected Number of Awards:	245
CFDA Number(s):	47.041 -- Engineering Grants 47.049 -- Mathematical and Physical Sciences 47.050 -- Geosciences 47.070 -- Computer and Information Science and Engineering 47.074 -- Biological Sciences 47.075 -- Social, Behavioral, and Economic Sciences 47.076 -- Education and Human Resources 47.079 -- Office of International and Integrative Activities 47.081 -- Office of Experimental Program to Stimulate Competitive Research
Cost Sharing or Matching Requirement:	No
Posted Date:	Jul 2, 2014
Creation Date:	Jul 2, 2014
Original Closing Date for Applications:	Proposals Accepted Anytime. Submission deadlines vary by program and proposals must meet program-specific requirements to be considered for review. PIs should contact cognizant program officers for guidance.
Current Closing Date for Applications:	Proposals Accepted Anytime. Submission deadlines vary by program and proposals must meet program-specific requirements to be considered for review. PIs should contact cognizant program officers for guidance.
Archive Date:	Sep 30, 2015
Estimated Total Program Funding:	$56,000,000
Eligible Applicants:	Others (see text field entitled "Additional Information on Eligibility" for clarification)
Additional Information on Eligibility:	Who May Submit Proposals:

Proposals may only be submitted by the following: Eligible predominantly undergraduate institutions (PUIs) are accredited colleges and universities (including two-year community colleges) that award Associate's degrees, Bachelor's degrees, and/or Master's degrees in NSF-supported fields, but have awarded 20 or fewer Ph.D./D.Sci. degrees in all NSF-supported fields during the combined previous two academic years. Who May Serve as PI: See Additional Eligibility Information in Section IV.B of this solicitation.

Agency Name: National Science Foundation

Description: The Research in Undergraduate Institutions (RUI) and Research Opportunity Awards (ROA) funding opportunities support research by faculty members at predominantly undergraduate institutions (PUIs). RUI proposals support PUI faculty in research that engages them in their professional field(s), builds capacity for research at their home institution, and supports the integration of research and undergraduate education. ROAs similarly support PUI faculty research, but these awards typically allow faculty to work as visiting scientists at research-intensive organizations where they collaborate with other NSF-supported investigators. Eligible PUIs are accredited colleges and universities (including two-year community colleges) that award Associate's degrees, Bachelor's degrees, and/or Master's degrees in NSF-supported fields, but have awarded 20 or fewer Ph.D./D.Sci. degrees in all NSF-supported fields during the combined previous two academic

years. All NSF directorates may support RUI and ROA funding activities. Funding for these awards is contained within research and education program allocations and not held as a separate allocation. RUI and ROA proposals are evaluated and funded by NSF programs in the disciplinary areas of the proposed research and are funded at their discretion. Prospective PIs should contact disciplinary program officers to identify specific NSF programs and to determine the feasibility and timing of RUI/ROA requests. General RUI/ROA points of contact are available through the website http://www.nsf.gov/crssprgm/rui_roa/contacts.jsp. 1. Research in Undergraduate Institutions (RUI). An RUI proposal may be: A request to support an individual research project or a collaborative research project involving PUI faculty and students at their own or other institutions. A request involving shared research instrumentation. 2. Research Opportunity Awards (ROA). The types of ROA opportunities include: A supplement to an existing NSF award to support ROA activities for PUI faculty. Requests to rebudget funds in an existing NSF award to support ROA activities for PUI faculty. Submission of a new collaborative proposal between a PUI and another institution(s), with a ROA component as a subaward or as part of a linked collaborative proposal.

Link to Additional Information: NSF Publication 14-579

Contact Information: If you have difficulty accessing the full announcement electronically, please contact:

NSF grants.gov support
grantsgovsupport@nsf.gov
If you have any problems linking to this funding announcement, please contact

http://www.grants.gov/web/grants/view-opportunity.html?oppId=258835

Accelerator Science Grant
http://www.grants.gov/web/grants/view-opportunity.html?oppId=258362

Advanced Technological Education Grant
http://www.grants.gov/web/grants/view-opportunity.html?oppId=257950

Division of Physics: Investigator-Initiated Research Projects Grant
http://www.grants.gov/web/grants/view-opportunity.html?oppId=257949

Experimental Elementary Particle Physics Grant
http://www.grants.gov/web/grants/view-opportunity.html?oppId=258364

Experimental Atomic Molecular and Optical Physics Grant
http://www.grants.gov/web/grants/view-opportunity.html?oppId=258354

Experimental Nuclear Physics Grant
http://www.grants.gov/web/grants/view-opportunity.html?oppId=258350

Experimental Gravitational Physics Grant
http://www.grants.gov/web/grants/view-opportunity.html?oppId=258351

Nano-Biosensing
Sensors, Dynamics, and Control Grant
http://www.grants.gov/web/grants/view-opportunity.html?oppId=258509

Particle Astrophysics Grant
http://www.grants.gov/web/grants/view-opportunity.html?oppId=258355

Physics at the Information Frontier Grant
http://www.grants.gov/web/grants/view-opportunity.html?oppId=258352

Science of Science and Innovation Policy Doctoral Dissertation Research Improvement Grants
http://www.grants.gov/web/grants/view-opportunity.html?oppId=258344

Theoretical Elementary Particle Physics Grant
http://www.grants.gov/web/grants/view-opportunity.html?oppId=258360

Modifications:

Biophotonics
Modification 5
http://www.grants.gov/web/grants/view-opportunity.html?oppId=239757

Biotechnology, Biochemical, and Biomass Engineering
Modification 5
http://www.grants.gov/web/grants/view-opportunity.html?oppId=239756

Biomedical Engineering
Modification 5
http://www.grants.gov/web/grants/view-opportunity.html?oppId=240182

Catalysis and Biocatalysis
Modification 4
http://www.grants.gov/web/grants/view-opportunity.html?oppId=239802

Chemical and Biological Separations
Modification 3
http://www.grants.gov/web/grants/view-opportunity.html?oppId=238899

Combustion, Fire, and Plasma Systems
Modification 4
http://www.grants.gov/web/grants/view-opportunity.html?oppId=229518

Control Systems
Modification 4
http://www.grants.gov/web/grants/view-opportunity.html?oppId=203213

Cultivating Cultures for Ethical STEM
Modification 1
http://www.grants.gov/web/grants/view-opportunity.html?oppId=252789

Cyber-Physical Systems
Modification 1
http://www.grants.gov/web/grants/view-opportunity.html?oppId=252209

Direct Detection Dark Matter Experiments
Modification 1
http://www.grants.gov/web/grants/view-opportunity.html?oppId=241324

Dynamical Systems
Modification 10
http://www.grants.gov/web/grants/view-opportunity.html?oppId=58689

Energy for Sustainability
Modification 3
http://www.grants.gov/web/grants/view-opportunity.html?oppId=229524

Environmental Engineering
Modification 3
http://www.grants.gov/web/grants/view-opportunity.html?oppId=229520

Environmental Health and Safety of Nanotechnology
Modification 4
http://www.grants.gov/web/grants/view-opportunity.html?oppId=229516

Environmental Sustainability
Modification 3
http://www.grants.gov/web/grants/view-opportunity.html?oppId=229523

Fluid Dynamics
Modification 3
http://www.grants.gov/web/grants/view-opportunity.html?oppId=229522

General & Age-Related Disabilities Engineering (GARDE)
Modification 4
http://www.grants.gov/web/grants/view-opportunity.html?oppId=239753

Geophysics
Modification 6
http://www.grants.gov/web/grants/view-opportunity.html?oppId=192214

Hydrologic Sciences
Modification 3
http://www.grants.gov/web/grants/view-opportunity.html?oppId=215853

Innovation Corps Teams Program
Modification 6
http://www.grants.gov/web/grants/view-opportunity.html?oppId=196174

Interfacial Processes and Thermodynamics
Modification 5
http://www.grants.gov/web/grants/view-opportunity.html?oppId=239804

Mathematical Physics
Modification 5
http://www.grants.gov/web/grants/view-opportunity.html?oppId=93893

Nano-Biosensing
Modification 5

http://www.grants.gov/web/grants/view-opportunity.html?oppId=239800

Particulate and Multiphase Processes
Modification 3
http://www.grants.gov/web/grants/view-opportunity.html?oppId=229519

Perception, Action & Cognition
Modification 16
http://www.grants.gov/web/grants/view-opportunity.html?oppId=45817

Petrology and Geochemistry
Modification 2
http://www.grants.gov/web/grants/view-opportunity.html?oppId=244773

Physics of Living Systems
Modification 1
http://www.grants.gov/web/grants/view-opportunity.html?oppId=257508

Process and Reaction Engineering
Modification 4
http://www.grants.gov/web/grants/view-opportunity.html?oppId=239803

Research Experiences for Undergraduates
Modification 3
http://www.grants.gov/web/grants/view-opportunity.html?oppId=222276

Small Business Innovation Research Program Phase I Solicitation FY-2013
Modification 1
http://www.grants.gov/web/grants/view-opportunity.html?oppId=197077

Small Business Innovation Research Program Phase I Solicitation FY-2014
Modification 1
http://www.grants.gov/web/grants/view-opportunity.html?oppId=225796

Theoretical Atomic, Molecular, and Optical Physics
Modification 5
http://www.grants.gov/web/grants/view-opportunity.html?oppId=101115

Thermal Transport Processes
Modification 5
http://www.grants.gov/web/grants/view-opportunity.html?oppId=229517

Nuclear Regulatory Commission

Small Business Administration

General Overview Finding Loans & Grants

Federal, state and local governments offer a wide range of financing programs to help small businesses start and grow their operations. These programs include low-interest loans, venture capital, and scientific and economic development grants.

Use SBA.gov's Loans and Grants Search Tool to get a list of financing programs for which you may qualify, or visit the resources below to learn more about small business financing programs. To get to the main SBA.gov funding page click here

Starting a Business

- Thinking About Starting
- Find a Mentor or Counselor
- How to Write a Business Plan
- Establishing a Business
- Choose Your Business Structure
- Choose & Register Your Business
- Obtain Business Licenses & Permits
- Prepare Your Business Finances
- Explore Loans, Grants & Funding
  - Loans
  - Grants
  - Venture Capital
  - Finding Loans & Grants
    - Loans and Grants Search Tool
- Understand Business Law & Regulations
- How to Market Your New Business
- Local Resources That Can Help

Finding Loans & Grants

Federal, state and local governments offer a wide range of financing programs to help small businesses start and grow their operations. These programs include low-interest loans, venture capital, and scientific and economic development grants.

Use SBA.gov's Loans and Grants Search Tool to get a list of financing programs for which you may qualify, or visit the resources below to learn more about small business financing programs.

- Loans and Grants Search Tool
  Use our search tool to help you identify what government financing programs may be available to help start or expand your business.

SBA Direct:
Find what matters most *to you...*

Find information on:

- Starting a business
- Getting a loan
- Government contracts
- Disaster assistance

GET RESULTS

Get Local Assistance Right in Your Area

Counseling, mentoring, and training from an SBA District Office, SCORE Chapter, Small Biz Development Center or Women's Biz Center in your area.

FIND RESOURCES

Join the Community!

www.sba.gov/community/blogs/sba-small-business-learning-center-training-tools-and-answers-via-your-deskt

Starting or growing a business? Owning a small business can be a fulfilling endeavor, but as you probably already know or are just finding out – it requires that you wear many hats. This of course leaves you with little time to take a deep dive into the many aspects of starting and growing a business. Instead, many business owners turn to search engines for answers when questions come up.

But what if you had access to a small business classroom that provided informed, accurate and always-available access to the advice and guidance you need?

Welcome to the **SBA Small Business Learning Center**.

Online Training and Tools for Small Business Owners

Launched in late 2012, the SBA Small Business Learning Center is an online portal that hosts a variety of self-paced online training courses, quick videos, web chats and more to help small business owners explore and learn about the many aspects of business ownership.

Content is filtered by topic, so no matter the stage of your business, or the kind of insight you need, you can quickly get answers.

For example, if you're wondering how SBA loan programs work or just need a primer in accounting or small business taxes, check out these self-paced online financing courses and short videos. Or explore tips from the pros in these archived SBA Web Chats.

Other topics covered include starting a business as a young entrepreneur, an introduction to franchising, taking your business global with exporting, marketing 101, selling to the U.S. government, and much more.

Get More Help Offline

And if you can't find the training or advice that you need, use the "Get Local Assistance" interactive map to find one of many small business counseling, assistance and mentoring organizations in your community.

Browse around, and let us know what you think about the SBA Small Business Learning Center!

Reminders:

Small Business Development Centers Grant

Document Type:	Grants Notice
Funding Opportunity Number:	OSBDC-2015-01
Funding Opportunity Title:	Small Business Development Centers
Opportunity Category:	Discretionary
Funding Instrument Type:	Cooperative Agreement
Category of Funding Activity:	Business and Commerce

Category Explanation:	
Expected Number of Awards:	63
CFDA Number(s):	59.037 -- Small Business Development Centers
Cost Sharing or Matching Requirement:	Yes
Posted Date:	May 1, 2014
Creation Date:	May 1, 2014
Original Closing Date for Applications:	Jul 17, 2014 The closing date is July 17, 2014 at 9 p.m. EST.
Current Closing Date for Applications:	Jul 17, 2014 The closing date is July 17, 2014 at 9 p.m. EST.
Archive Date:	Aug 16, 2014
Estimated Total Program Funding:	$113,625,000
Award Ceiling:	$6,500,000
Award Floor:	$199,999
Eligible Applicants:	Others (see text field entitled "Additional Information on Eligibility" for clarification)
Additional Information on Eligibility:	See Synopsis
Agency Name:	Small Business Administration
Description:	The purpose of this Program Announcement is to invite proposals for funding from entities currently funded by SBA as a Small Business Development Center (SBDC) Lead Center. Only applications that are submitted by SBDC Lead Centers will be considered for funding. In order to be eligible as a Host Institution, any Applicant must be a current recipient of SBA OSBDC funding. For-profit businesses are not eligible for this award.
Link to Additional Information:	http://www.sba.gov/about-offices-content/1/700/resources/13279
Contact Information:	If you have difficulty accessing the full announcement electronically, please contact: Small Business Administration Office of Small Business Development Centers Tel: (202) 205-6766 Email: osbdc@sba.gov osbdc@sba.gov

http://www.grants.gov/web/grants/view-opportunity.html?oppId=254552

Small Business Development Centers Grant

Document Type:	Grants Notice
Funding Opportunity Number:	OSBDC-2015-02
Funding Opportunity Title:	Small Business Development Centers
Opportunity Category:	Discretionary
Funding Instrument Type:	Cooperative Agreement
Category of Funding Activity:	Business and Commerce
Category Explanation:	
Expected Number of Awards:	63
CFDA Number(s):	59.037 -- Small Business Development Centers
Cost Sharing or Matching Requirement:	Yes
Posted Date:	May 1, 2014
Creation Date:	May 1, 2014
Original Closing Date for Applications:	Aug 21, 2014 The closing date is August 21, 2014 at 9 p.m. EST.
Current Closing Date for Applications:	Aug 21, 2014 The closing date is August 21, 2014 at 9 p.m. EST.
Archive Date:	Sep 20, 2014
Estimated Total Program Funding:	$113,625,000
Award Ceiling:	$6,500,000
Award Floor:	$199,999
Eligible Applicants:	Others (see text field entitled "Additional Information on Eligibility" for clarification)
Additional Information on Eligibility:	See Synopsis
Agency Name:	Small Business Administration
Description:	The purpose of this Program Announcement is to invite proposals for funding from entities currently funded by SBA as a Small Business Development Center (SBDC) Lead Center. Only applications that are submitted by SBDC Lead Centers will be considered for funding. In order to be eligible as a Host Institution, any Applicant must be a current recipient of SBA OSBDC funding. For-profit businesses are not eligible for this award.
Link to Additional Information:	http://www.sba.gov/about-offices-content/1/700/resources/13279
Contact Information:	If you have difficulty accessing the full announcement electronically,

please contact:

Small Business Administration, Office of Small Business Development Centers, Tel: (202) 205-6766 Email: osbdc@sba.gov
osbdc@sba.gov

http://www.grants.gov/web/grants/view-opportunity.html?oppId=254555

SBA Trainings

Contracting Opportunities for Veteran Entrepreneurs

This self-paced training exercise is an introduction to Federal contracting opportunities for Veterans.

Topics include basic information about Veteran-owned businesses and opportunities, services available to small Veteran-owned businesses, small business incentives, and government procurement methods.

Duration: 00:30:00

http://www.sba.gov/tools/sba-learning-center/training/contracting-opportunities-veteran-entrepreneurs

---

What the New Healthcare Law Means for Your Small Business

Meeting Description:

This webinar will focus on what the new healthcare law, the Affordable Care Act, means for small businesses. It will focus on both federal and state provisions to help local small business owners understand how the law will affect them. Topics being discussed include:

- Small business tax credits (available to businesses and tax-exempt non-profits)— who's eligible for them and how to claim them
- Marketplace updates
- Shared responsibility
- Cost containment

- Tools and resources available for small businesses interested in learning more about the law

A question and answer period will follow.

https://cc.readytalk.com/cc/s/registrations/new?cid=ri009kv1izp1

The SBA and Small Business Majority will continue to host free Affordable Care Act 101 weekly webinars so small business owners can learn the basics of the Affordable Care Act and how they can enroll in health insurance marketplaces.

- Thursday, July 17 at 2 PM ET: Click to Register
- Thursday, July 24 at 2 PM ET: Click to Register
- Thursday, July 31 at 2 PM ET: Click to Register
- Thursday, August 7 at 2 PM ET: Click to Register
- Thursday, August 14 at 2 PM ET: Click to Register
- Thursday, August 21 at 2 PM ET: Click to Register

Interested in Exporting? These Four Resources Can Help

Did you know that two-thirds of the world's purchasing power is in foreign countries? As the numbers show, the international marketplace is a big one. So if you're interested in exploring the world of exporting – or have gotten started but could use some guidance – check out these resources to help.

➢ Read more

Financial Resources for Your Rural-Based Business

If your small business is located in a rural area and you're looking for a loan, have you explored the Small/Rural Lender Advantage (S/RLA) initiative? It's designed to accommodate unique loan processing needs of small community and rural-based lenders and applicants.

> Read more

http://content.govdelivery.com/accounts/USSBA/bulletins/a20a1d

---

Upcoming Trainings:

For Specific Information in Massachusetts see the following links:

Massachusetts District Office Home Page

State Department

General Overview and Resources for Program Administrators
Advice on Funding Opportunities:

- The Bureau of Educational & Cultural Affairs Grant Process (PDF)
- Proposal Solicitation Eligibility and Process (PDF)
- Making Your Grant Proposal Competitive (PDF)
- Grantee Recipients - Alumni Outreach, Tracking and Engagement (PDF)

General Information:

- Bureau of Educational and Cultural Affairs Grants Division
- Open Grant Opportunities (Requests for Grant Proposals)

For General Information below click here

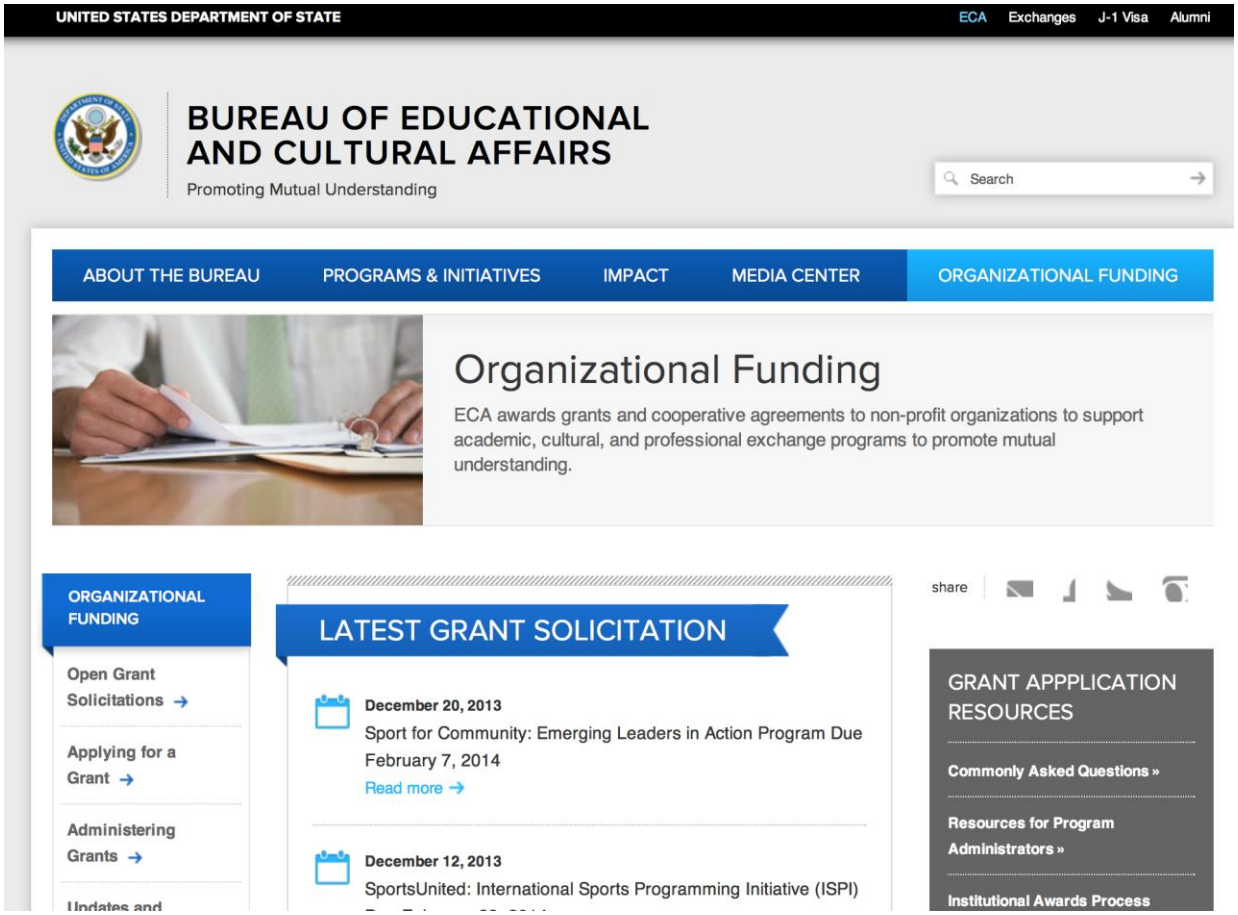

Program Grants:

Bureau of Democracy, Human Rights and Labor
Countering Labor Violence in Guatemala and Honduras Grant
http://www.grants.gov/web/grants/view-opportunity.html?oppId=258911

U.S. Mission to India
Regional English Language Office Small Grants
http://www.grants.gov/web/grants/view-opportunity.html?oppId=258430

U.S. Mission to India
U.S. Consulate Hyderabad Workshop for Bloggers on Global Issues and Challenges Grant
http://www.grants.gov/web/grants/view-opportunity.html?oppId=258128

PM Weapons Removal and Abatement
14.PMWRA.PALAU.RFA Grant
http://www.grants.gov/web/grants/view-opportunity.html?oppId=258549

7j Management and Technical Assistance Services Grant

http://www.grants.gov/web/grants/view-opportunity.html?oppId=258150

U.S. Mission to Saudi Arabia
Saudi American Educational and Cultural Initiative Grant
http://www.grants.gov/web/grants/view-opportunity.html?oppId=257748

International Narcotics and Law Enforcement Affair
Civilian Safety and Security Project in Conakry, Guinea Grant
http://www.grants.gov/web/grants/view-opportunity.html?oppId=258735

Modifications:

Pacific-American Climate Fund (PACAM)
Modification 2
http://www.grants.gov/web/grants/view-opportunity.html?oppId=255869

U.S. Mission to China
American Cultural Centers and Cultural Programming in the People's Republic of China
Modification 1
http://www.grants.gov/web/grants/view-opportunity.html?oppId=258088

U.S. Mission to China
American Cultural Centers and Cultural Programming in the People's Republic of China
Modification 1
http://www.grants.gov/web/grants/view-opportunity.html?oppId=258088

Department of Transportation

United States
Department of Transportation

GO

About DOT | Our Activities | Areas of Focus

MOST POPULAR PAGES

- MAP-21 Information
- Tiger Grants
- FHWA Highways Grants
- Transportation Safety Grants
- Public Transit Clean Fuel Grants
- Delphi eInvoicing System

GRANT ANNOUNCEMENTS

- TIGER Projects
- RITA Grants to University Transportation Centers
- TIGER helping rural and tribal communities
- FTA grants create jobs, promote innovation
- FAA Spaceport Grants

LIVABLE COMMUNITY GRANT & RESOURCES

Grants and Programs to help make your community more livable.

MAP-21 INFORMATION

Information on implementation of specific titles of MAP-21, including new programs, interim guidance, and common questions and answers.

General Grant Program Overview ----- http://www.dot.gov/grants

---

Modifications:

Reminders:

DOT/Federal Transit Administration
Section 5309 Bus and Bus Facilities, Ladders of Opportunity Program Grant

Document Type:	Grants Notice
Funding Opportunity Number:	FTA-2014-004-TPM
Funding Opportunity Title:	Section 5309 Bus and Bus Facilities, Ladders of Opportunity Program
Opportunity Category:	Discretionary
Funding Instrument Type:	Grant
Category of Funding Activity:	Transportation
Category Explanation:	
Expected Number of Awards:	100
CFDA Number(s):	20.500 -- Federal Transit Capital

	Investment Grants
Cost Sharing or Matching Requirement:	Yes
Posted Date:	Jun 5, 2014
Creation Date:	Jun 5, 2014
Original Closing Date for Applications:	Aug 4, 2014
Current Closing Date for Applications:	Aug 4, 2014
Archive Date:	Sep 3, 2014
Estimated Total Program Funding:	$100,000,000
Award Ceiling:	$100,000,000
Award Floor:	$0
Eligible Applicants:	Nonprofits that do not have a 501(c)(3) status with the IRS, other than institutions of higher education Nonprofits having a 501(c)(3) status with the IRS, other than institutions of higher education City or township governments County governments Public and State controlled institutions of higher education State governments Native American tribal governments (Federally recognized) Others (see text field entitled "Additional Information on Eligibility" for clarification)
Additional Information on Eligibility:	‘‘Direct Recipients’’ within the meaning of FTA’s Section 5307 Urbanized Area Formula program, States, or Indian Tribes are eligible to submit proposals for this initiative. Except for projects proposed by Indian Tribes, proposals for funding eligible projects in rural (nonurbanized) areas must be submitted as part of a consolidated State proposal. States and Direct Recipients may also submit consolidated proposals for projects in urbanized areas. Proposals shall contain projects to be implemented by the Recipient or its subrecipients. Eligible subrecipients include public agencies, private nonprofit organizations, and private providers engaged in public transportation.

	The proposal must include a detailed statement regarding the role of any public transportation provider who is a project partner but may not be the lead applicant in the implementation of the project.
Agency Name:	DOT/Federal Transit Administration
Description:	Solicitation of Project Proposals for Bus and Bus Facilities Program, Ladders of Opportunity Initiative. The Federal Transit Administration (FTA) announces the availability of approximately $100 million from recoveries from the Section 5309 Bus and Bus Facilities Program authorized by the Safe, Accountable, Flexible, Efficient, Transportation Equity Act: A Legacy for Users (SAFETEA–LU), Public Law 109–59 and prior authorizations. Additional recoveries or other unallocated program funding may result in additional funding for proposals submitted under this notice. Opportunity details are available on the FTA website and in the Federal Register notice http://www.gpo.gov/fdsys/pkg/FR-2014-06-04/html/2014-12925.htm.
Link to Additional Information:	FTA Website for Current Notices of Funding Availability
Contact Information:	If you have difficulty accessing the full announcement electronically, please contact: Samuel Snead Program Manager Ladders of Opportunity Program FTA Office of Transit Programs Samuel Snead

http://www.grants.gov/web/grants/view-opportunity.html?oppId=256836

DOT Federal Aviation Administration
DOT - FAA Centers of Excellence
The FAA Center of Excellence (COE) for Unmanned Aircraft Systems Grant

Document Type:	Grants Notice
Funding Opportunity Number:	OTHER
Funding Opportunity Title:	The FAA Center of Excellence (COE) for Unmanned Aircraft Systems
Opportunity Category:	Other
Funding Instrument Type:	Cooperative Agreement
Category of Funding Activity:	Science and Technology and other Research and Development
Category Explanation:	
Expected Number of Awards:	
CFDA Number(s):	20.109 -- Air Transportation Centers of Excellence
Cost Sharing or Matching Requirement:	Yes
Posted Date:	Mar 28, 2014
Creation Date:	Mar 28, 2014
Original Closing Date for Applications:	Sep 15, 2014
Current Closing Date for Applications:	Sep 15, 2014
Archive Date:	Oct 15, 2014
Eligible Applicants:	Others (see text field entitled "Additional Information on Eligibility" for clarification)
Additional Information on Eligibility:	Institutions of higher education and their affiliates
Agency Name:	DOT - FAA Centers of Excellence
Description:	SUMMARY: In accordance with Public Law 101-508, the FAA plans to competitively select a Center of Excellence for UAS within the next year. The COE will be a geographically disbursed consortium of the FAA, university partners and their affiliates selected by the FAA Administrator to conduct UAS related research, education and training while working jointly on issues of mutual interest and concern. The FAA will initially issue cooperative agreements to the selected university team members and specific projects will be defined and funded through matching grants over the life of the COE. In accordance with Public Law 101-508, the COE is responsible for

matching all funds granted to establish, operate and conduct related research, and may contract with others as appropriate. Following the COE competitive process, the FAA sponsor may also generate requirements that would be supported through contract tasks awarded by the FAA to the COE member universities for FAA purpose. SELECTION CRITERIA: The FAA Administrator will select the COE team on the ability of the applicant to meet the following criteria mandated by Congress: --The extent to which the needs of the State in which the applicant is located are representative of the needs of the region for improved air transportation services and facilities. --The demonstrated research and extension resources available to the applicant for carrying out the intent of the legislation. --The capability of the applicant to provide leadership in making national and regional contributions to the solution of both long-range and immediate air transportation problems. --The extent to which the applicant has an established air transportation program. --The demonstrated ability of the applicant to disseminate results of air transportation research and educational programs through a statewide or region-wide continuing education program. --The research projects that the applicant proposes to carry out under the grant. Please Note: • All criteria are weighted equally. • A page limit will be specified in the Draft and Final Solicitations. • The actual projects supported through the COE will be defined and further evaluated following selection of the COE

members. A research agenda will be developed during the first year of operation, and additional topic related tasks will be funded throughout the life of the Center. -2- RESEARCH AREAS: The FAA intends for the Center members to support a broad range of research areas. Topics will include, but will not be limited to, the following: 1. Air Traffic Control Interoperability 2. Airport Ground Operations 3. Command and Control (C2) 4. Detect and Avoid (DAA) 5. Human Factors 6. System Performance 7. Privacy Practices for UAS Operations 8. System Engineering 9. Unmanned Aircraft Pilot Training and Pilot Certification Including Other UA Crew Members. The FAA anticipates the COE will attract organizations such as industrial groups and other public and private entities interested in collaborating with and coordinating the research and related activities that will generate solutions to immediate and long-term UAS related issues. These organizations may be considered as affiliate members by the COE core universities and may provide matching contributions and receive funding from the COE. The FAA will issue a Draft Solicitation, allow for a period of public comment, and discuss the COE and UAS technical requirements at a public meeting that will be conducted in the Washington, DC area in May. For additional UAS information and public meeting registration details, visit the COE UAS website: https://faa-uas-coe.net. -3- This meeting is a condition of the procurement process and potential applicants are encouraged but are not required to attend. Registration prior

	to the meeting, however, will be mandatory. Contact: Patricia.Watts@FAA.gov to be placed on the COE mailing list for future COE notifications. AWARD DATE: The FAA Administrator expects to announce the final selection of the COE for UAS core team within the next year. Issued in Atlantic County, New Jersey on March 28, 2014. Funding levels to be determined
Link to Additional Information:	COE Website
Contact Information:	If you have difficulty accessing the full announcement electronically, please contact: William Currier Business Analyst Phone 609-485-4648 William Currier Senior Business Analyst Phone 609-485-4648

http://www.grants.gov/web/grants/view-opportunity.html?oppId=253113

DOT Federal Aviation Administration
DOT - FAA Aviation Research Grants
FAA Aviation Research and Development Grants
Modification 1

Document Type:	Grants Notice
Funding Opportunity Number:	12-01
Funding Opportunity Title:	FAA Aviation Research and Development Grants
Opportunity Category:	Discretionary
Funding Instrument Type:	Grant
Category of Funding Activity:	Transportation
Category Explanation:	
Expected Number of Awards:	
CFDA Number(s):	20.108 -- Aviation Research Grants
Cost Sharing or Matching Requirement:	No
Posted Date:	Jan 1, 2012
Creation Date:	Mar 12, 2014
Original Closing Date for Applications:	Dec 31, 2019
Current Closing Date for Applications:	Dec 31, 2019
Archive Date:	Jan 30, 2020

Estimated Total Program Funding:
Award Ceiling: $5,000,000

http://www.grants.gov/web/grants/view-opportunity.html?oppId=134953

U.S. DEPARTMENT OF THE TREASURY

Department of the Treasury

View Opportunity | GRANTS.GOV

U.S. DEPARTMENT OF THE TREASURY

En Español | Press Center | Blog | Contact Us

Search

Advanced Search

Home | Treasury For... | About | Resource Center | Services | Initiatives | Careers | Connect with Us

- Auctions
- Bonds and Securities
- Forms
- Coins and Currency
- Cuba Travel Licenses
- Foreign Transaction Licensing and Reporting
- Government Shared Services
- Grants, Loans, and Financial Assistance
- Report Fraud, Waste and Abuse
- Taxes
- Treasury Payments

Services

Home » Services » Grants, Loans, and Financial Assistance

Grants, Loans, and Financial Assistance

Making Home Affordable © – Check whether you might be eligible for mortgage modification or refinance through the Making Home Affordable Program.

Treasury Hunt - Determine if a deceased relative owned U.S. Department of the Treasury securities.

Unclaimed Money – The Financial Management Service, a bureau of the U.S. Department of the Treasury, has a listing of several resources for Unclaimed Money and Assets.

1603 Program- Payments for Specified Energy Property in Lieu of Tax Credits. This program reimburses eligible applicants for a portion of the cost of installing specified energy property used in a trade, business, or producing income.

Grants – Federal grant opportunities are centrally listed at Grants.gov.

Recovery Act - Recovery Act programs administered through the U.S Department of the Treasury.

Banks Participating in the Small Business Lending Fund (SBLF) - Map and List of participating financial institutions by state and city. The SBLF and the Department of Treasury do not make small business loans. Contact the SBLF participating lending institutions in your area for information on how to get a small business loan. Also visit the Small Business Administration.

Small Business Lending Fund – Learn more about The Small Business Lending Fund, a

CONTACT US

Department of the Treasury
1500 Pennsylvania Ave., N.W.
Washington, D.C. 20220

General Information: (202) 622-2000
Fax: (202) 622-6415
Hours: Mon-Fri 8:00am - 5:00pm

TREASURY AUCTIONS
View Treasury Auctions

Making Home Affordable
A critical piece of the Administration's efforts to stabilize the housing market and provide relief to homeowners. Visit MakingHomeAffordable.gov

E-MAIL SIGNUP

Sign up to Receive Treasury.gov News

Sign up now

http://www.treasury.gov/services/Pages/Grants-Loans-and-Financial-Assistance.aspx

Modifications

U.S. Agency for International Development

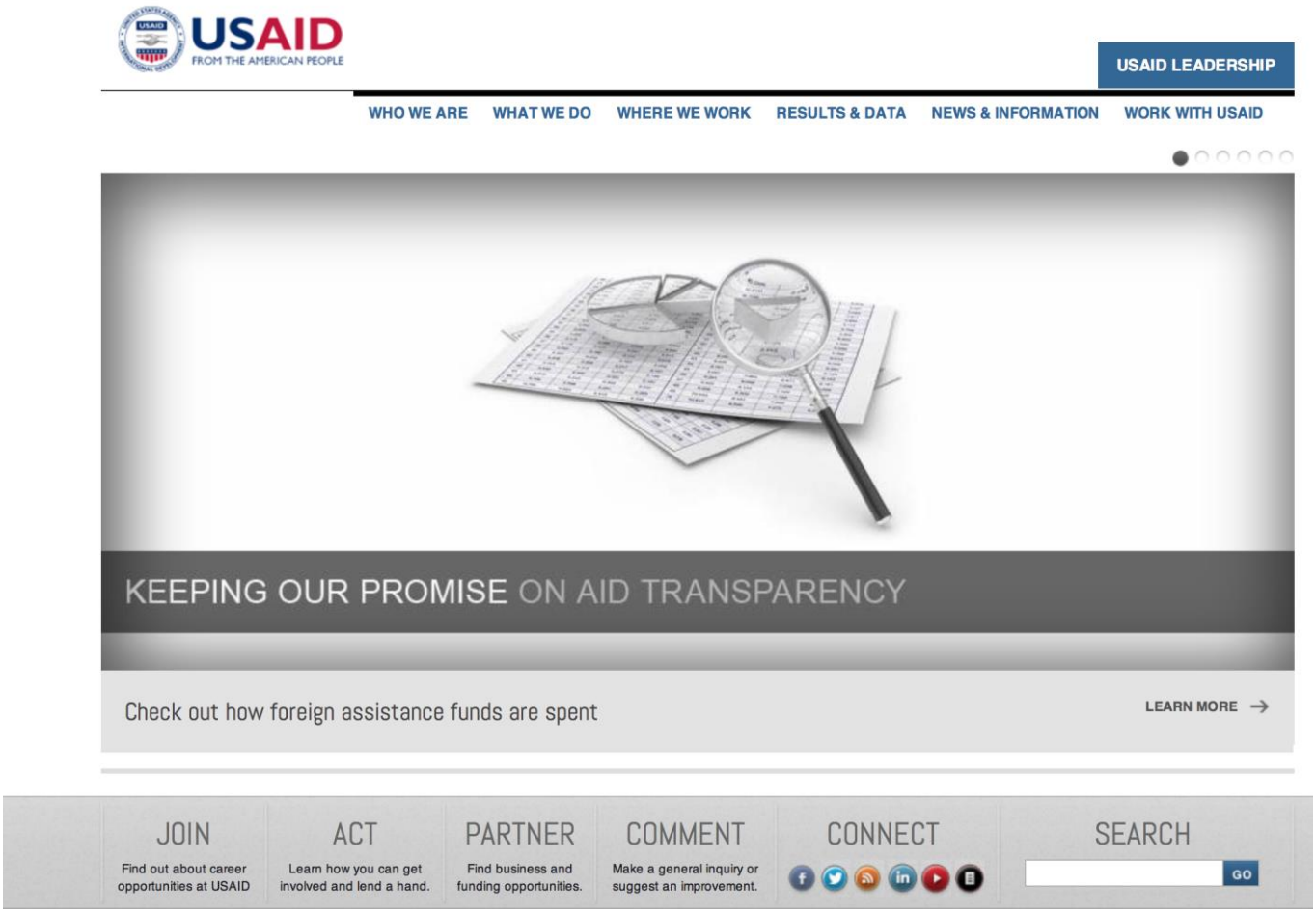

www.usaid.gov

General Overview Funding Opportunities

USAID has working relationships with thousands of American companies and hundreds of U.S.-based private voluntary organizations. For more information on our business and procurement opportunities, please visit our Business section.

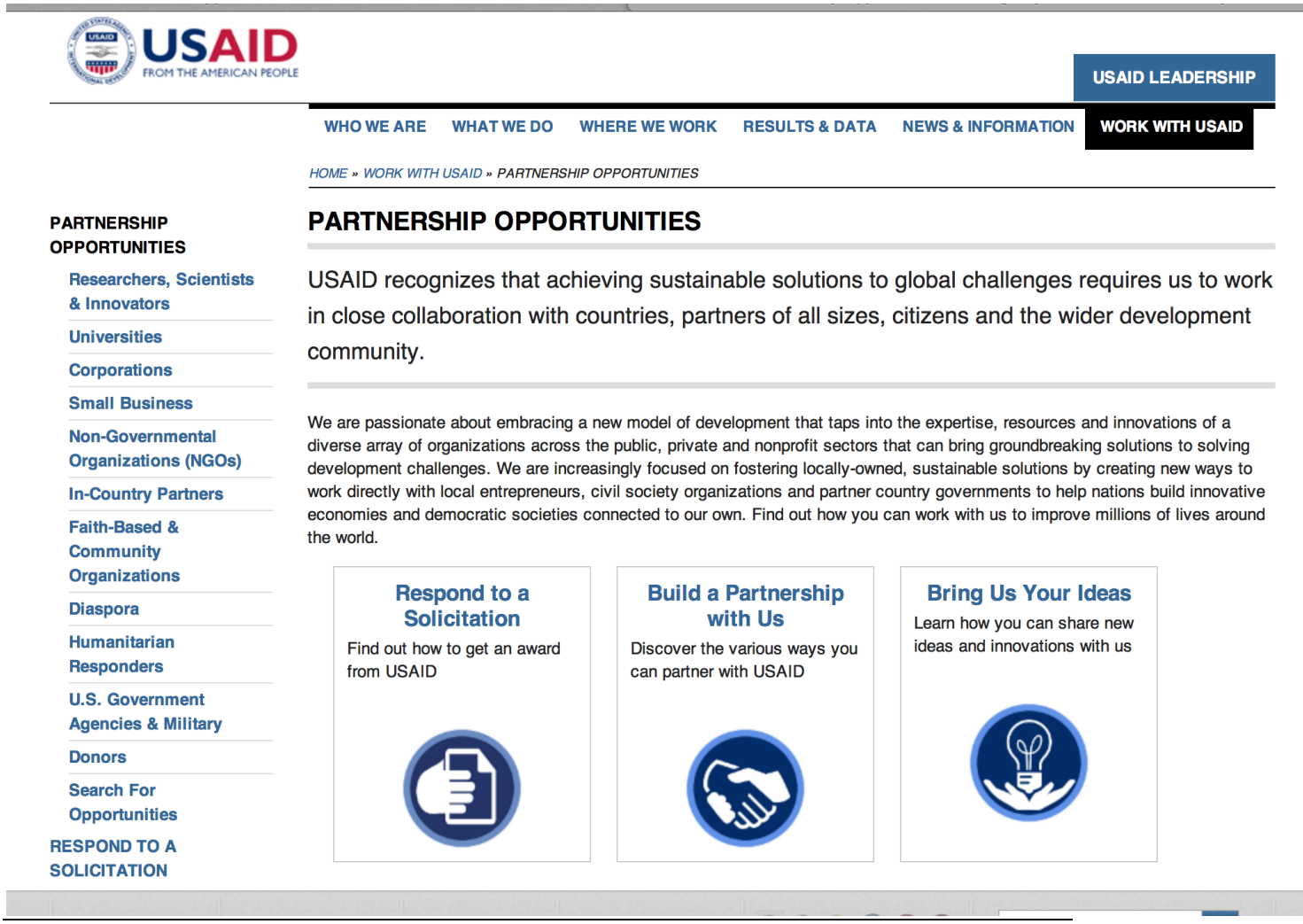

http://www.usaid.gov/partnerships

Egypt USAID-Cairo
Annual Program Statement: Cultural Heritage Tourism in Egypt Grant
http://www.grants.gov/web/grants/view-opportunity.html?oppId=257932

Haiti USAID-Port Au Prince
Strengthening Voluntary Medical Male Circumcision (MMC), Early Infant Male Circumcision (EIMC) and Pre-Service Education in Lesotho Grant
http://www.grants.gov/web/grants/view-opportunity.html?oppId=258808

Modifications

Thailand USAID-Bangkok
Vietnam Disabilities Annual Program Statement (APS)
Modification 1
http://www.grants.gov/web/grants/view-opportunity.html?oppId=256530

Pacific-American Climate Fund (PACAM)
Modification 1
http://www.grants.gov/web/grants/view-opportunity.html?oppId=255869

Department of Veterans Affairs

No notices of interest this month

Homeless Providers Grant and Per Diem Program
VA Grant and Per Diem Program Special Need NOFA Grant
http://www.grants.gov/web/grants/view-opportunity.html?oppId=258728

Reminders:

REMINDER!

The Small Business Innovative Research Program - SBIR Program

The Small Business Innovation Research (SBIR) program is a highly competitive program that encourages domestic small businesses to engage in Federal Research/Research and Development (R/R&D) that has the potential for commercialization. Through a competitive awards-based program, SBIR enables small

businesses to explore their technological potential and provides the incentive to profit from its commercialization. By including qualified small businesses in the nation's R&D arena, high-tech innovation is stimulated and the United States gains entrepreneurial spirit as it meets its specific research and development needs.

SBIR Mission and Program Goals

The mission of the SBIR program is to support scientific excellence and technological innovation through the investment of Federal research funds in critical American priorities to build a strong national economy.

The program's goals are four-fold:

- Stimulate technological innovation
- Meet Federal research and development needs.
- Foster and encourage participation in innovation and entrepreneurship by socially and economically disadvantaged persons.
- Increase private-sector commercialization of innovations derived from Federal research and development funding.

SBIR-Participating Agencies

Each year, Federal agencies with extramural research and development (R&D) budgets that exceed $100 million are required to allocate 2.5 percent of their R&D budget to these programs. Currently, eleven Federal agencies participate in the program:

- Department of Agriculture
- Department of Commerce - National Institute of Standards and Technology
- Department of Commerce - National Oceanic and Atmospheric Administration
- Department of Defense
- Department of Education
- Department of Energy
- Department of Health and Human Services
- Department of Homeland Security
- Department of Transportation
- Environmental Protection Agency
- National Aeronautics and Space Administration
- National Science Foundation

Each agency administers its own individual program within guidelines established by Congress. These agencies designate R&D topics in their solicitations and accept proposals from small businesses. Awards are made on a competitive basis after proposal evaluation.

Three-Phase Program

The SBIR Program is structured in three phases:

Phase I. The objective of Phase I is to establish the technical merit, feasibility, and commercial potential of the proposed R/R&D efforts and to determine the quality of performance of the small business awardee organization prior to providing further Federal support in Phase II. SBIR Phase I awards normally do not exceed $150,000 total costs for 6 months.

Phase II. The objective of Phase II is to continue the R/R&D efforts initiated in Phase I. Funding is based on the results achieved in Phase I and the scientific and technical merit and commercial potential of the project proposed in Phase II. Only Phase I awardees are eligible for a Phase II award. SBIR Phase II awards normally do not exceed $1,000,000 total costs for 2 years.

Phase III. The objective of Phase III, where appropriate, is for the small business to pursue commercialization objectives resulting from the Phase I/II R/R&D activities. The SBIR program does not fund Phase III. Some Federal agencies, Phase III may involve follow-on non-SBIR funded R&D or production contracts for products, processes or services intended for use by the U.S. Government